



Departament de Projectes
d'Enginyeria

UNIVERSITAT POLITÈCNICA DE CATALUNYA

**ESTUDIO SOBRE EL IMPACTO AMBIENTAL, ECONÓMICO-SOCIAL Y
TERRITORIAL DE LA IMPLANTACIÓN DE LA PLANTA DE
VALORIZACIÓN ENERGÉTICA EN EL COMPLEJO AMBIENTAL DE
ARICO O EN EL POLÍGONO DE GRANADILLA**

**ANEXO I: PRESENTACIÓN DE: ESTUDIO SOBRE EL
IMPACTO AMBIENTAL, ECONÓMICO-SOCIAL Y
TERRITORIAL DE LA IMPLANTACIÓN DE LA PLANTA
DE VALORIZACIÓN ENERGÉTICA EN EL COMPLEJO
AMBIENTAL DE ARICO O EN EL POLÍGONO DE
GRANADILLA.**

Realizado por:

Universidad Politécnica de Cataluña (UPC)
Departament de Projectes d'Enginyeria

***Estudio de Impacto Ambiental de la planta
de valorización energética en el complejo
ambiental de Arico y en el polígono de
Granadilla (Tenerife)***

**UPC-Departament de Projectes
d'Enginyeria**

BSC-CT Max 1-hr Ozono (ug/m³)
E 09/02/2004 - Escenario Base 1x1km

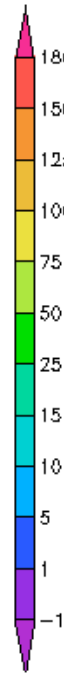
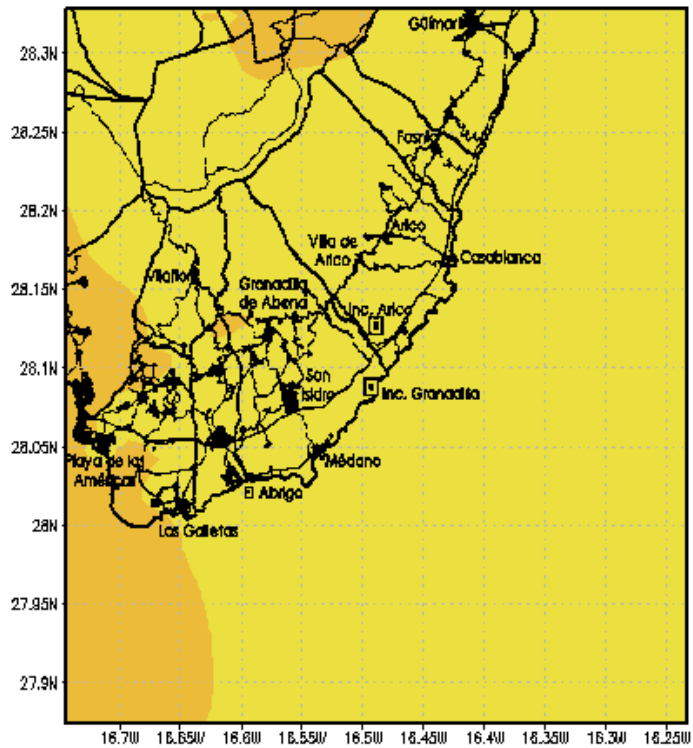

BSC-CT Max 1-hr Dioxido de nitrogeno (ug/m³)
E 09/02/2004 - Escenario Base 1x1km

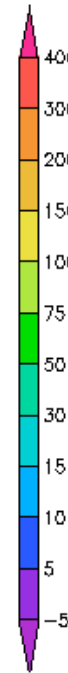
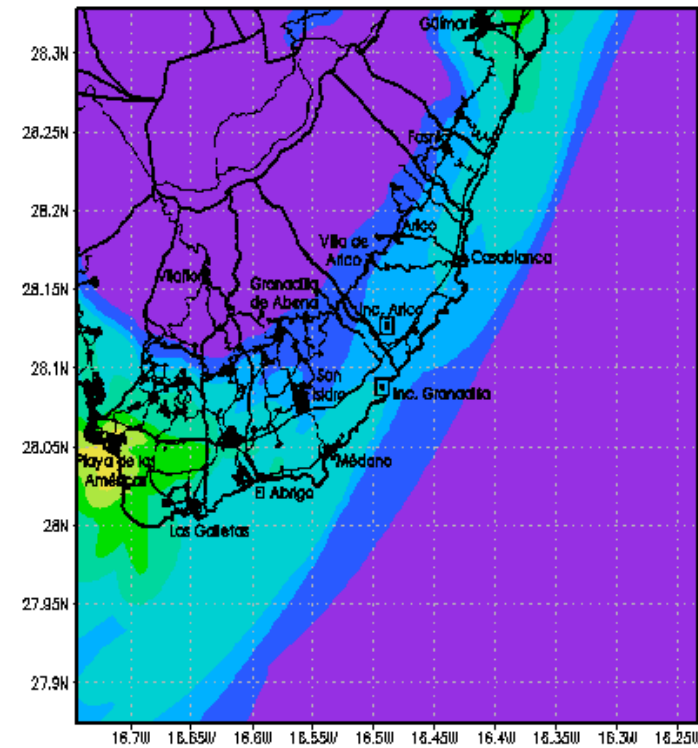

BSC-CT Max 1-hr Dioxido de azufre (ug/m³)
E 09/02/2004 - Escenario Base 1x1km

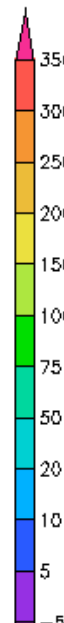
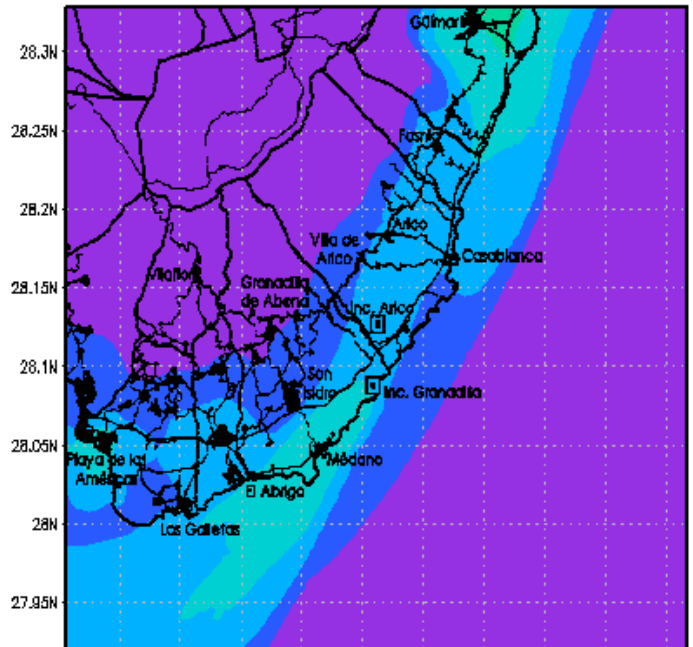

BSC-CT Max 1-hr Material Particulado PM10 (ug/m³)
E 09/02/2004 - Escenario Base 1x1km

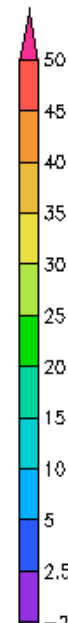
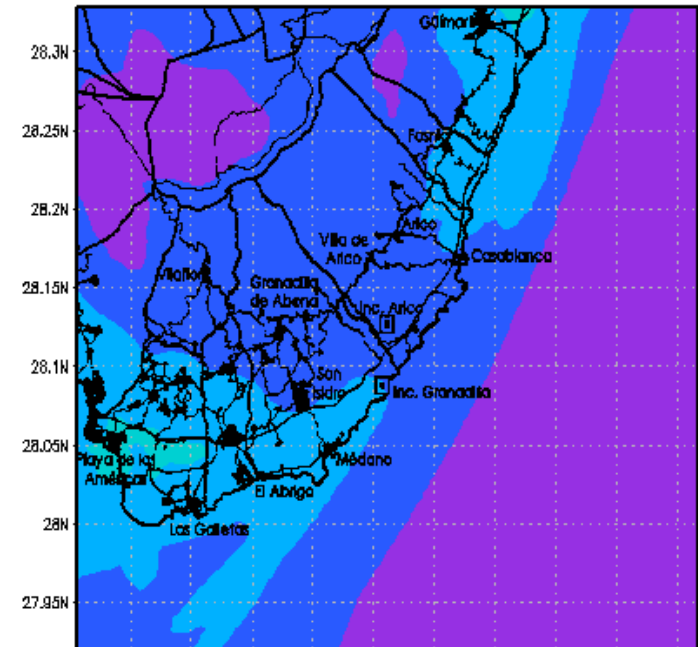

BSC-CT Max 1-hr Dif. Ozono (ug/m3)
 E 09/02/2004 - Escenario ARICO - Escenario Base 1x1km

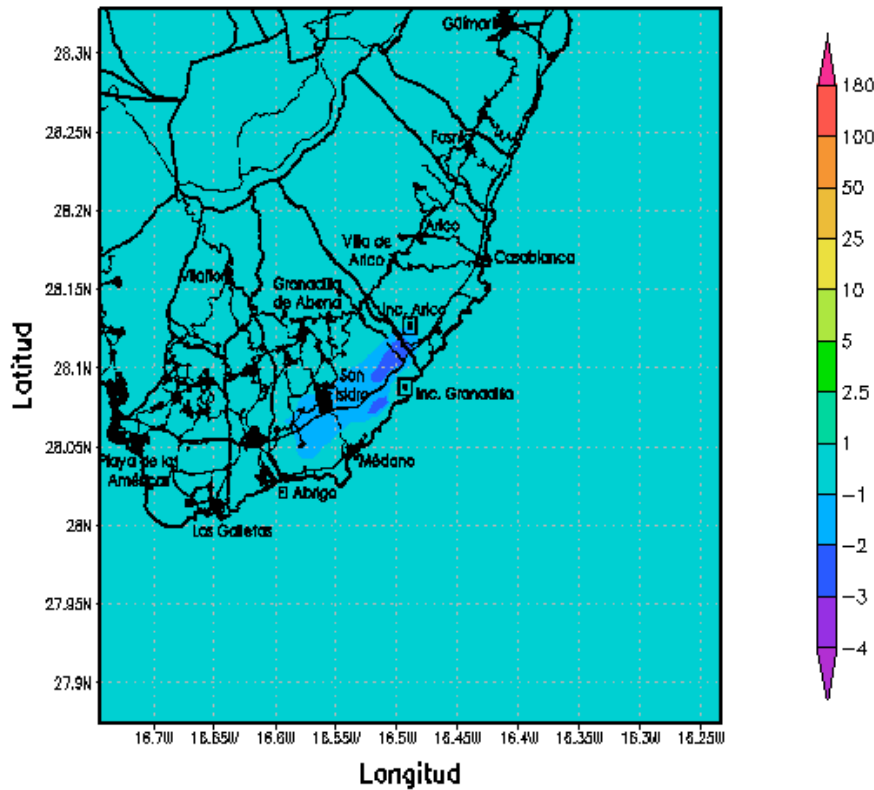

BSC-CT Max 1-hr Dif. Dioxido de nitrogeno (ug/m3)
 E 09/02/2004 - Escenario ARICO - Escenario Base 1x1km

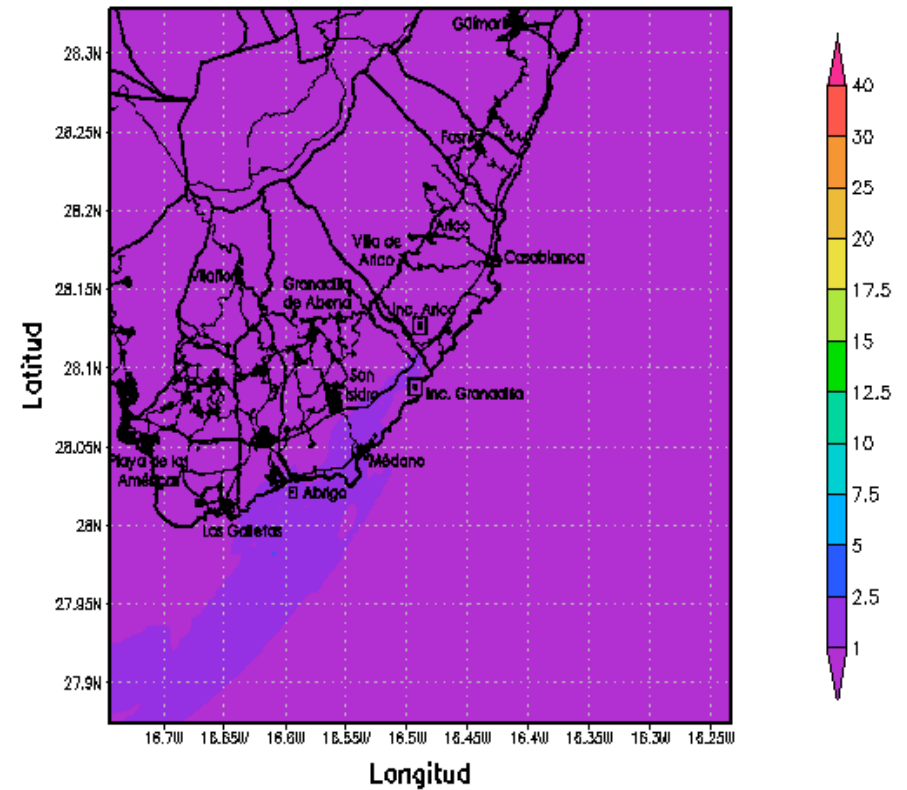

BSC-CT Max 1-hr Dif. Dioxido de azufre (ug/m3)
 E 09/02/2004 - Escenario ARICO - Escenario Base 1x1km

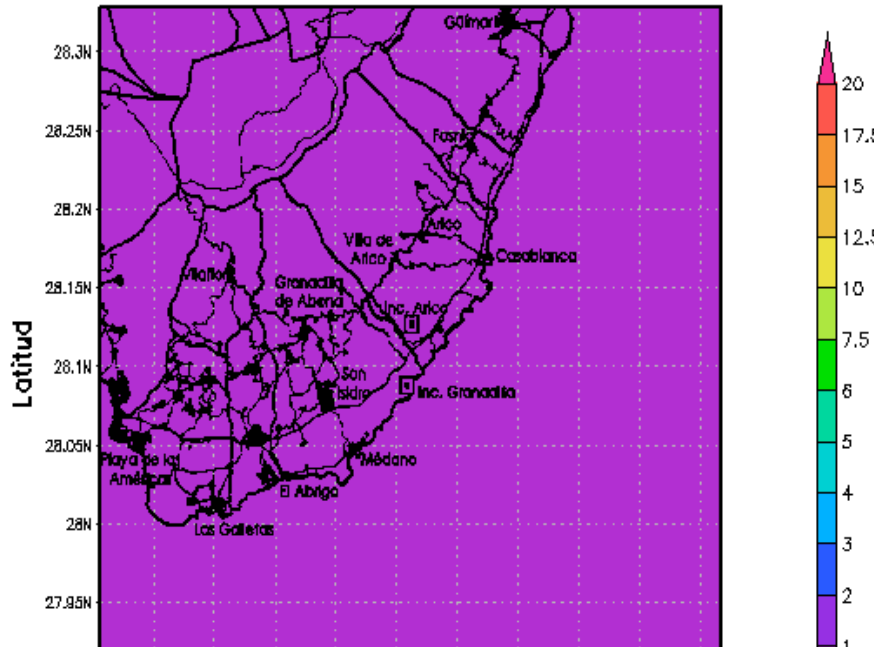

BSC-CT Max 1-hr Dif. Material Particulado PM10 (ug/m3)
 E 09/02/2004 - Escenario ARICO - Escenario Base 1x1km

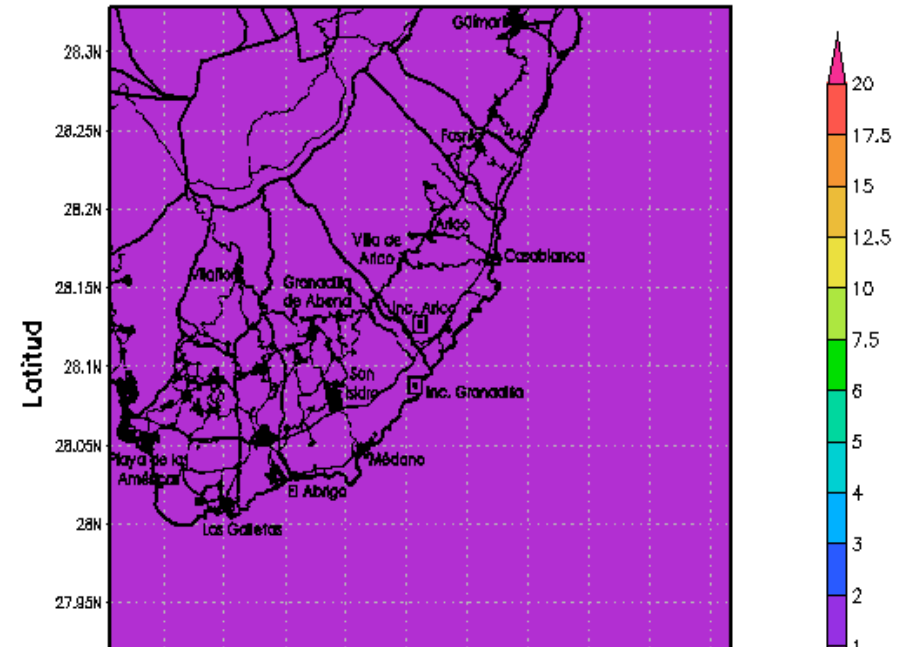

BSC-CT Max 1-hr Dif. Ozono (ug/m³)
 E 09/02/2004 - Escenario Granadilla - Escenario Base 1x1km

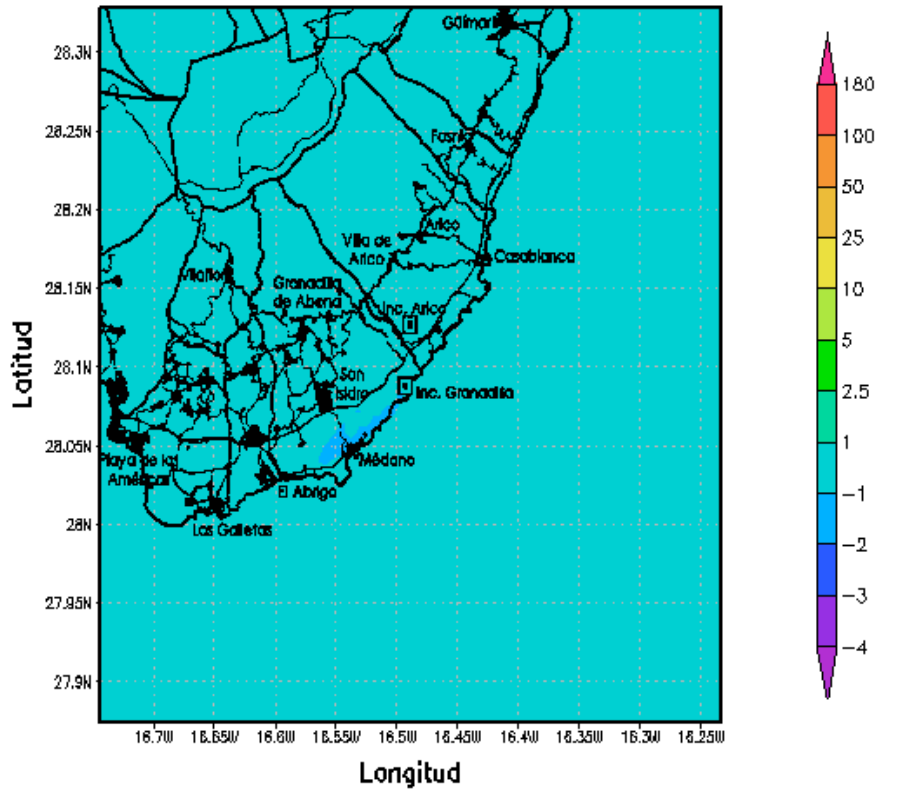

BSC-CT Max 1-hr Dif. Dioxido de nitrogeno (ug/m³)
 E 09/02/2004 - Escenario Granadilla - Escenario Base 1x1km

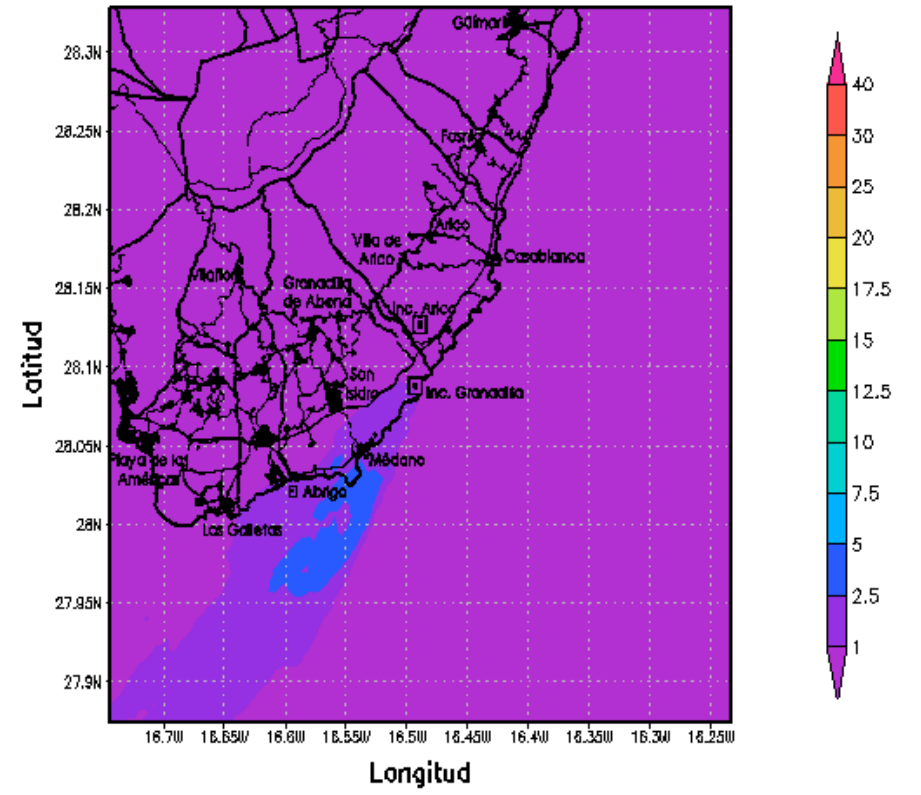

BSC-CT Max 1-hr Dif. Dioxido de azufre (ug/m³)
 E 09/02/2004 - Escenario Granadilla - Escenario Base 1x1km

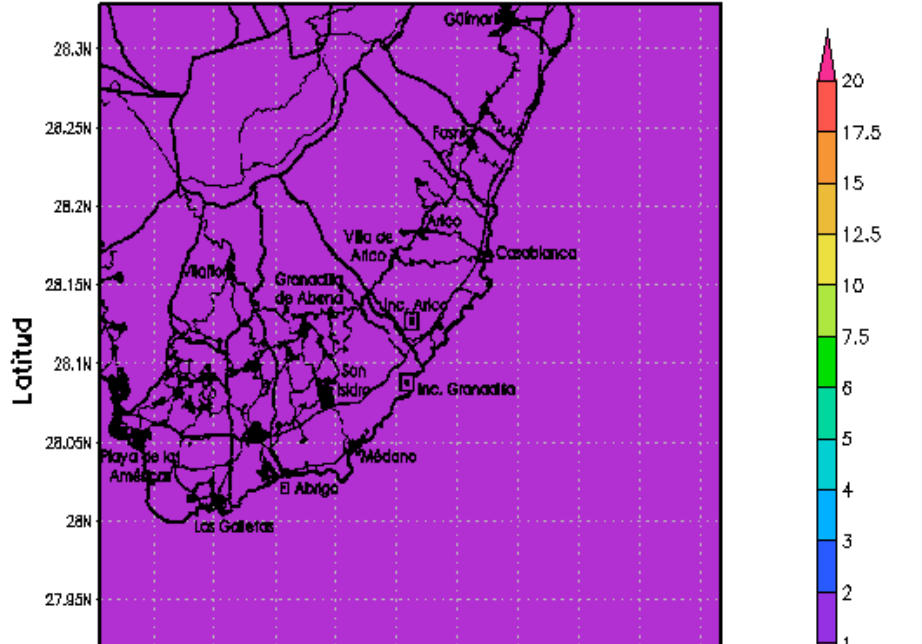

BSC-CT Max 1-hr Dif. Material Particulado PM10 (ug/m³)
 E 09/02/2004 - Escenario Granadilla - Escenario Base 1x1km

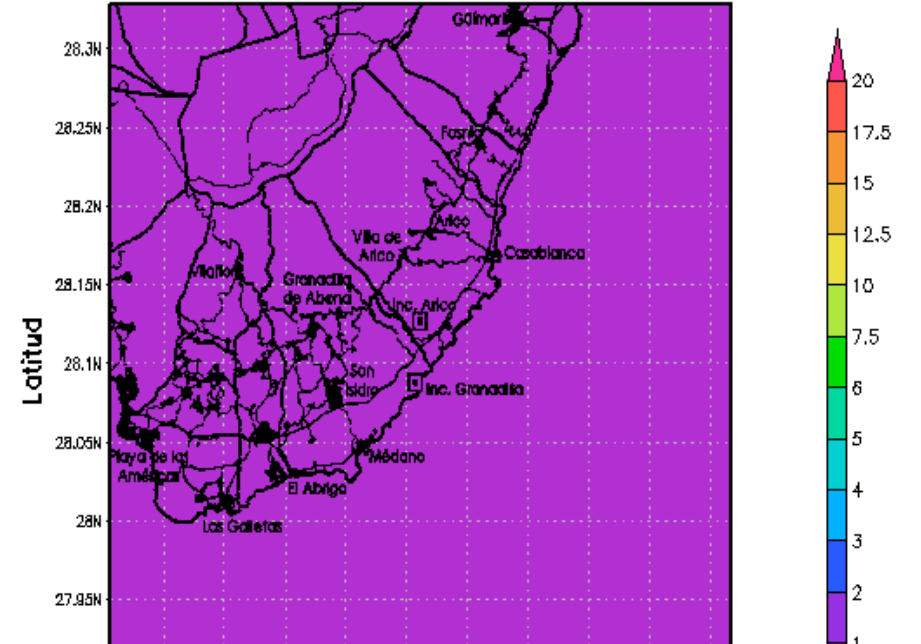

BSC-CT Max 1-hr Dif. Ozono (ug/m³)
 E 09/02/2004 - Escenario ARICOSCR - Escenario Base 1x1km

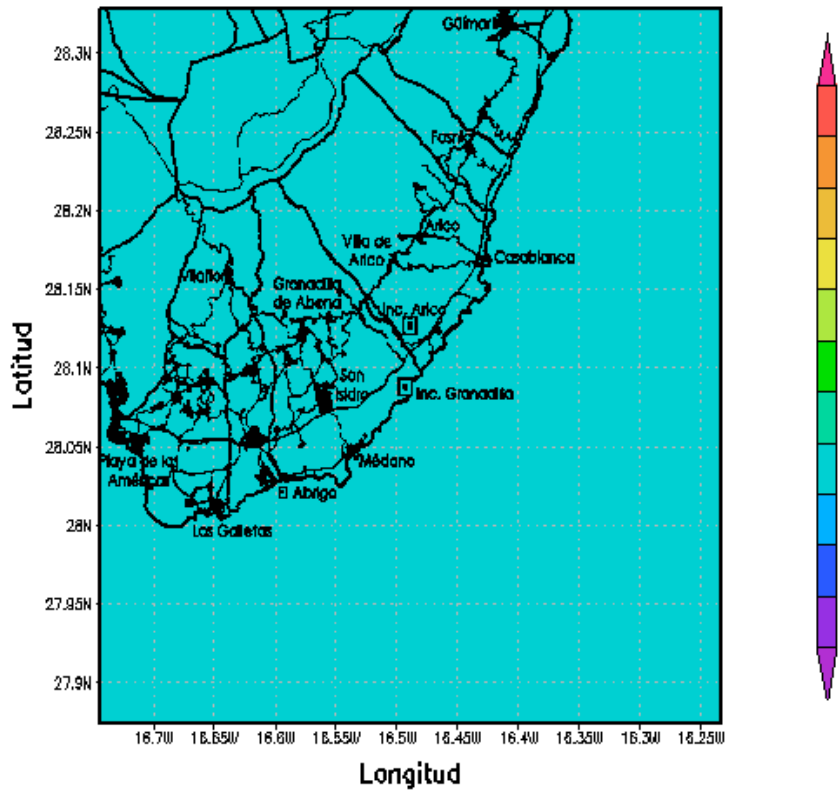

BSC-CT Max 1-hr Dif. Dioxido de nitrogeno (ug/m³)
 E 09/02/2004 - Escenario ARICOSCR - Escenario Base 1x1km

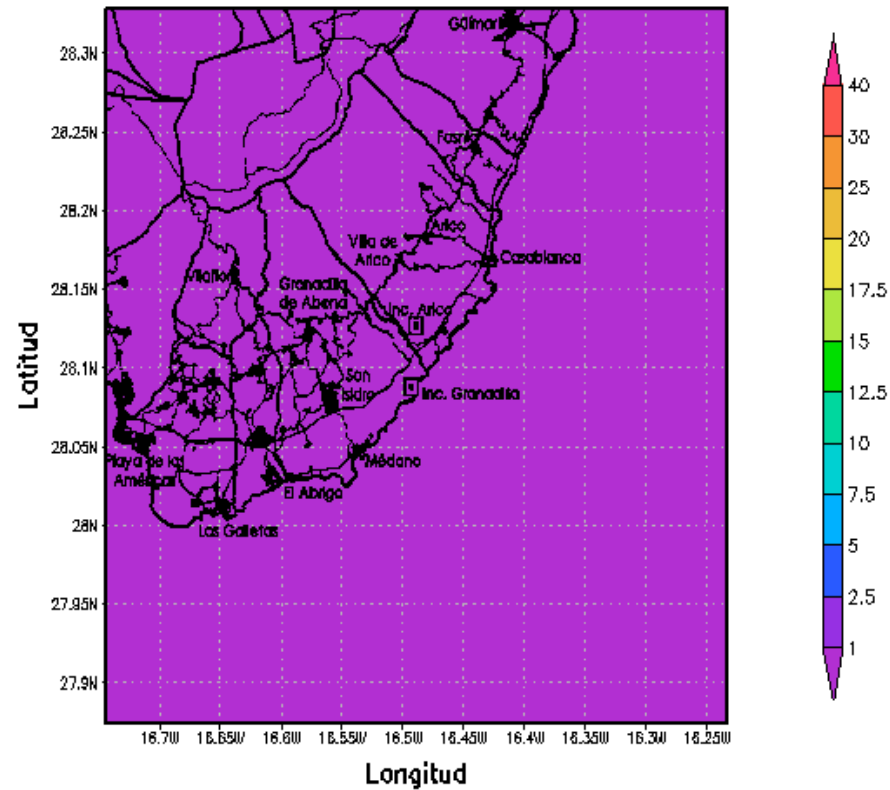

BSC-CT Max 1-hr Dif. Dioxido de azufre (ug/m³)
 E 09/02/2004 - Escenario ARICOSCR - Escenario Base 1x1km

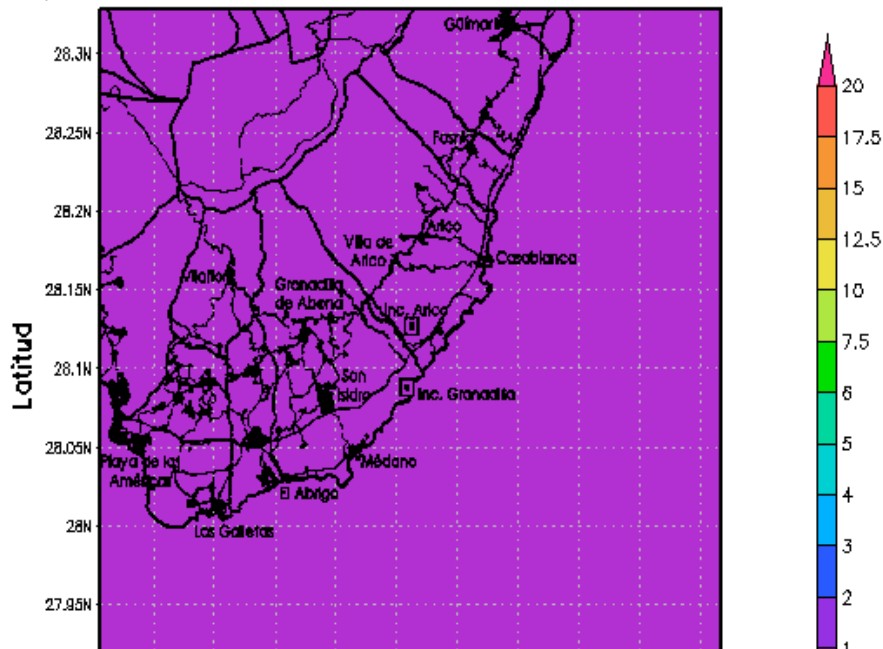

BSC-CT Max 1-hr Dif. Material Particulado PM10 (ug/m³)
 E 09/02/2004 - Escenario ARICOSCR - Escenario Base 1x1km

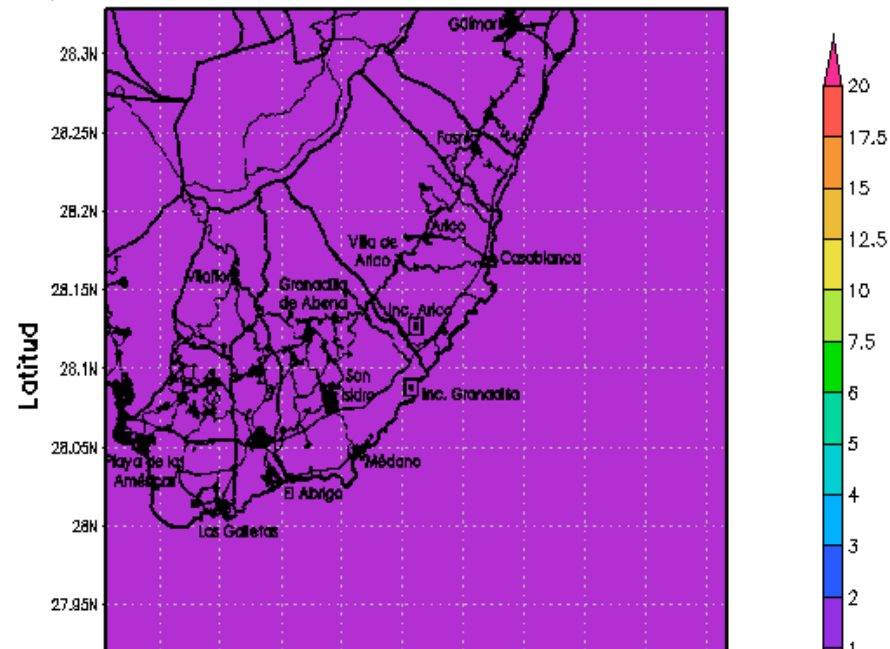

BSC-CT Max 1-hr Dif. Ozono (ug/m3)

E 09/02/2004 - Escenario Gran. SCR - Escenario Base 1x1km

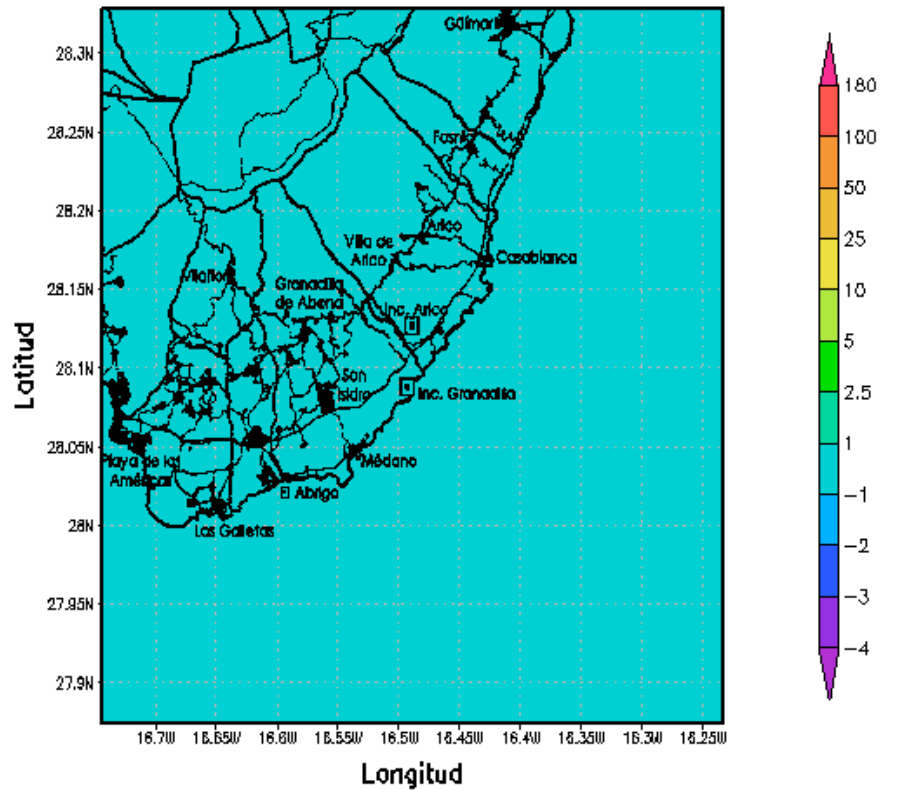

BSC-CT Max 1-hr Dif. Dióxido de nitrógeno (ug/m3)

E 09/02/2004 - Escenario Gran. SCR - Escenario Base 1x1km

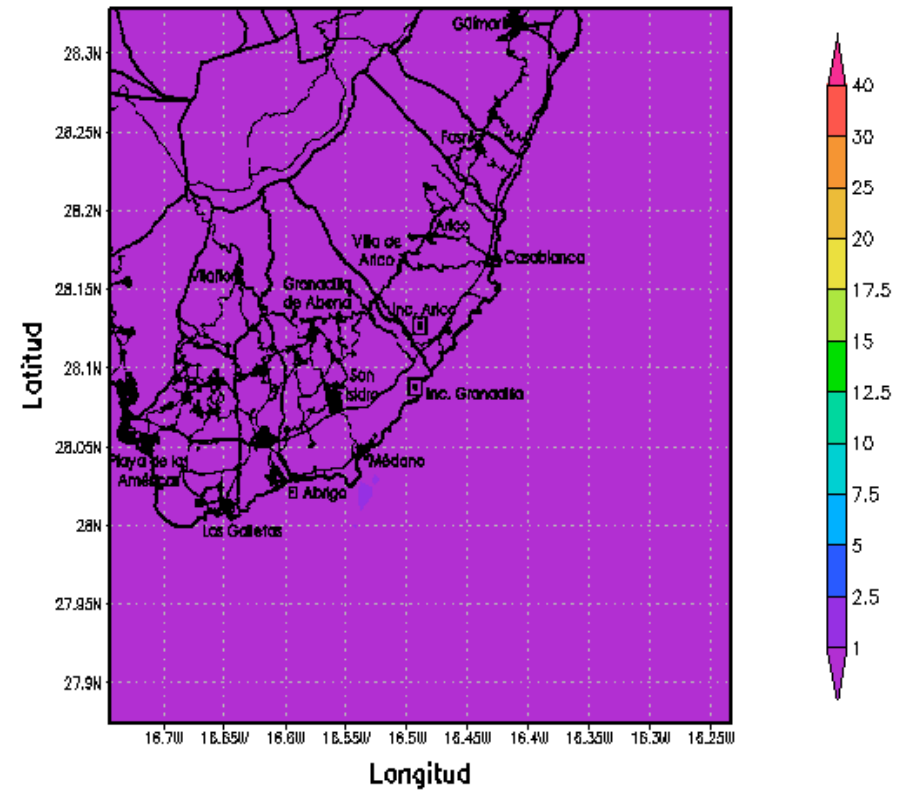

BSC-CT Max 1-hr Dif. Dióxido de azufre (ug/m3)

E 09/02/2004 - Escenario Gran. SCR - Escenario Base 1x1km

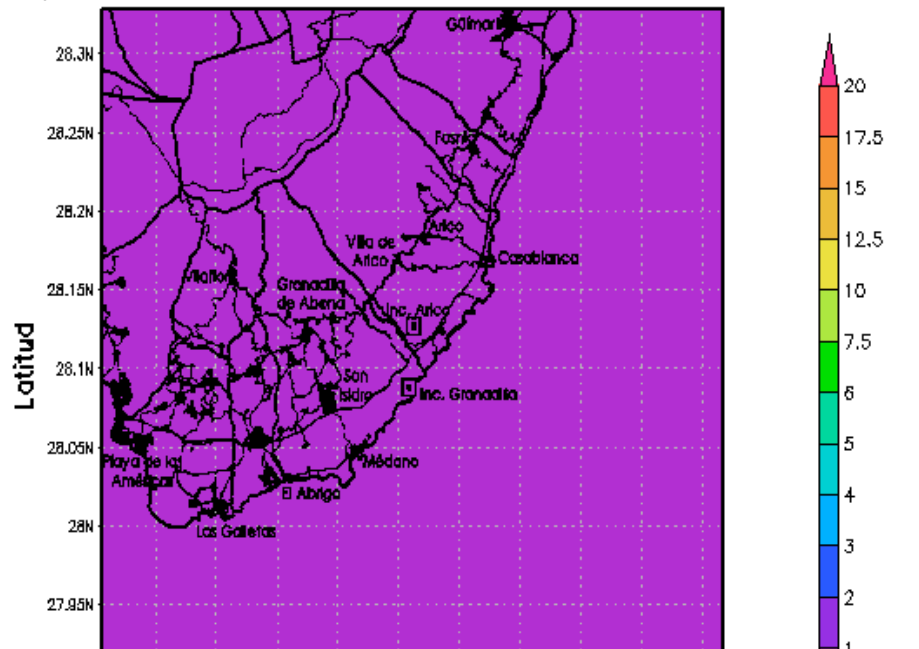

BSC-CT Max 1-hr Dif. Material Particulado PM10 (ug/m3)

E 09/02/2004 - Escenario Gran. SCR - Escenario Base 1x1km

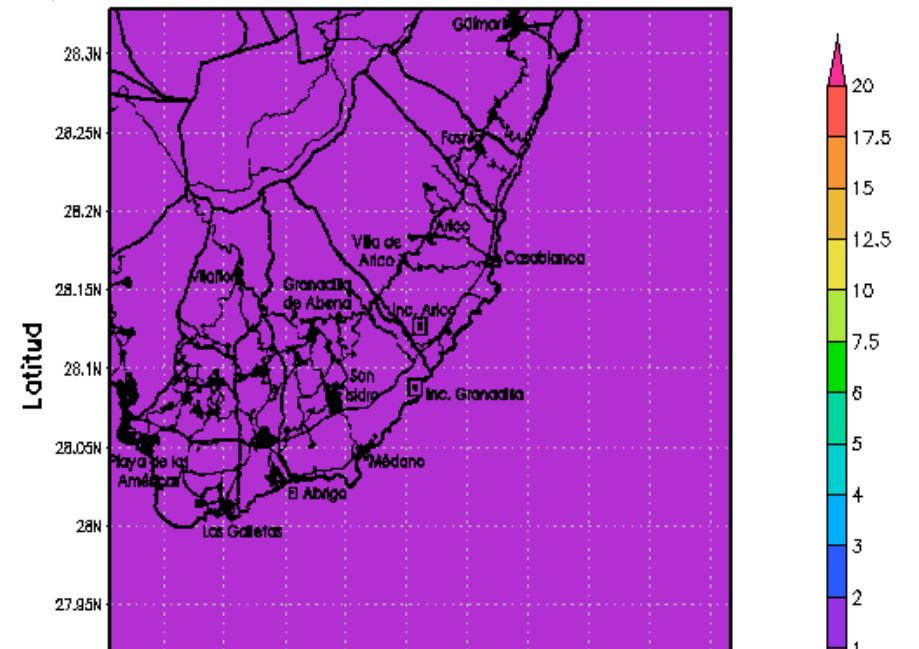

BSC-CT Max 1-hr Monoxido de Carbono (mg/m³)
E 09/02/2004 - Escenario Base 1x1km

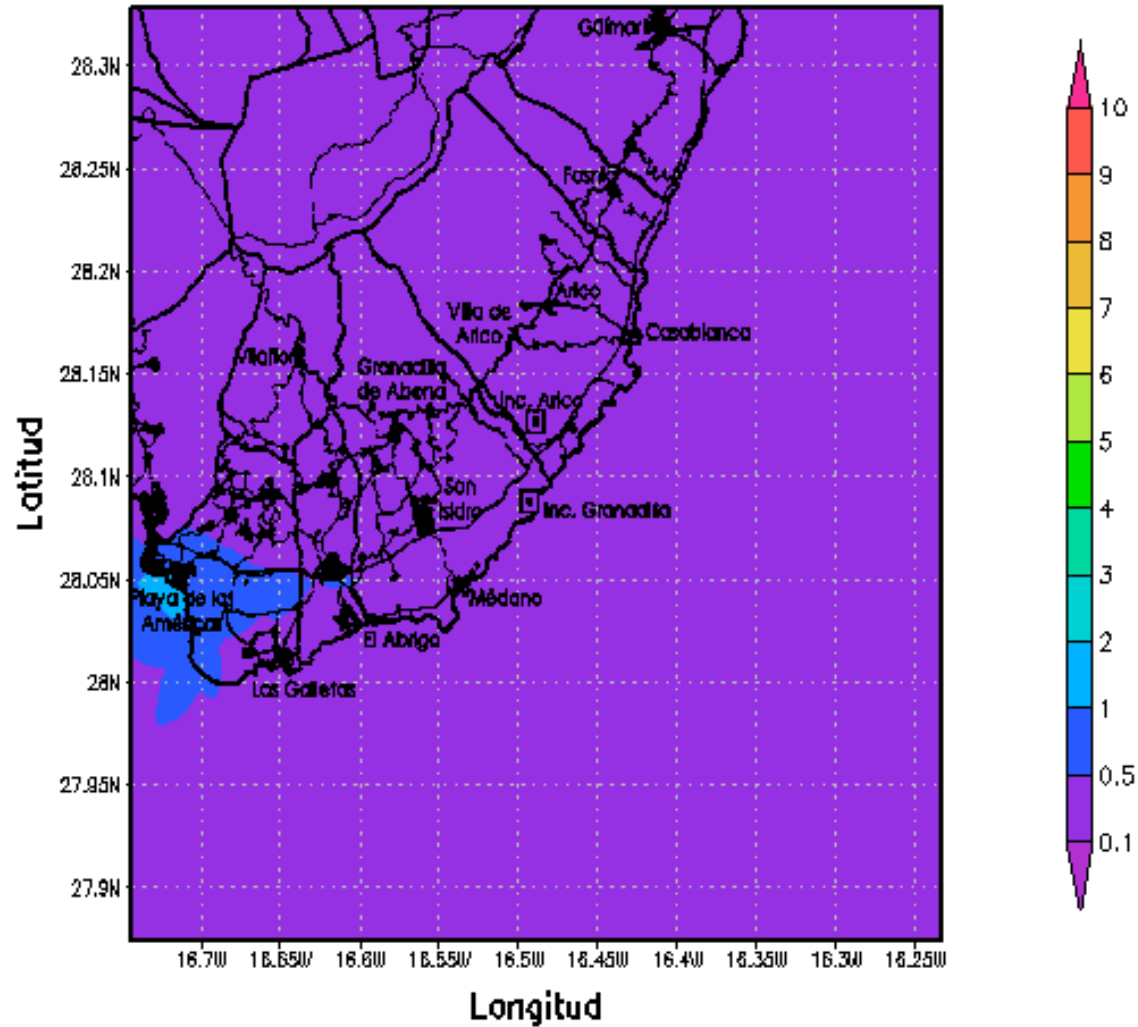

BSC-CT Max 1-hr Dif. Monóxido de Carbono (mg/m³)
02/2004 - Escenario ARICO - Escenario Base 1x1km

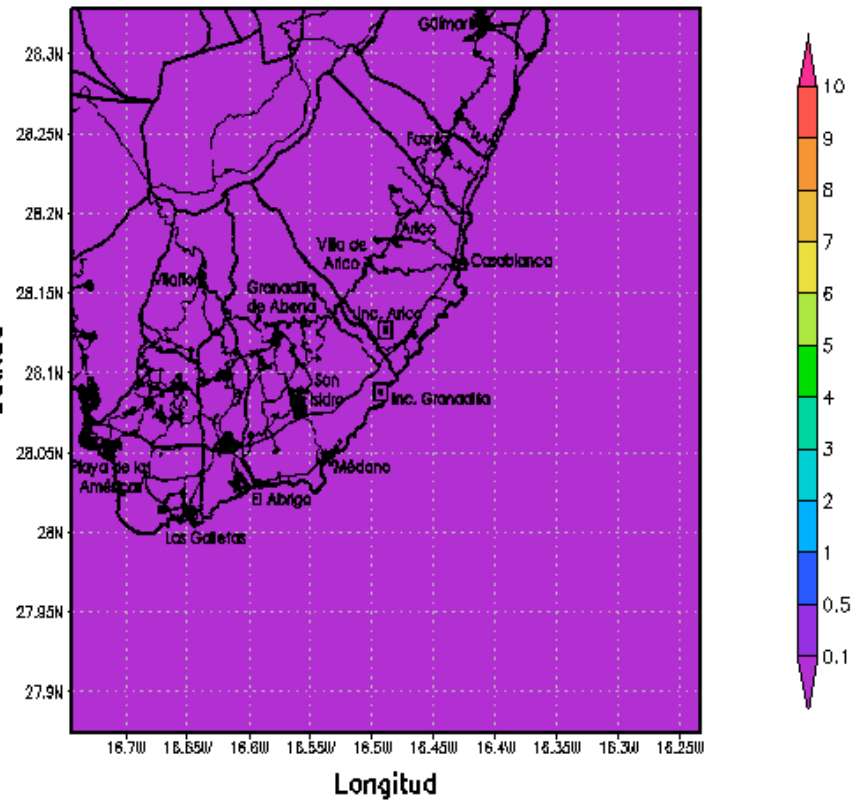

BSC-CT Max 1-hr Dif. Monóxido de Carbono (mg/m³)
E 09/02/2004 - Escenario Granadilla - Escenario Base 1x1km

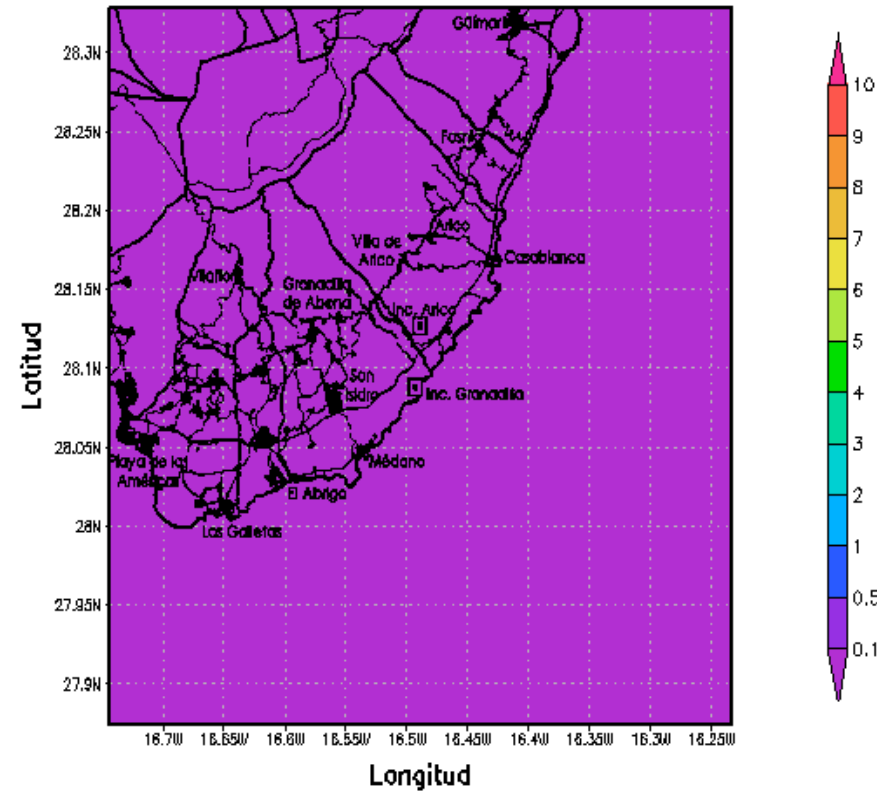

BSC-CT Max 1-hr Dif. Monóxido de Carbono (mg/m³)
02/2004 - Escenario ARICO SCR - Escenario Base 1x1km

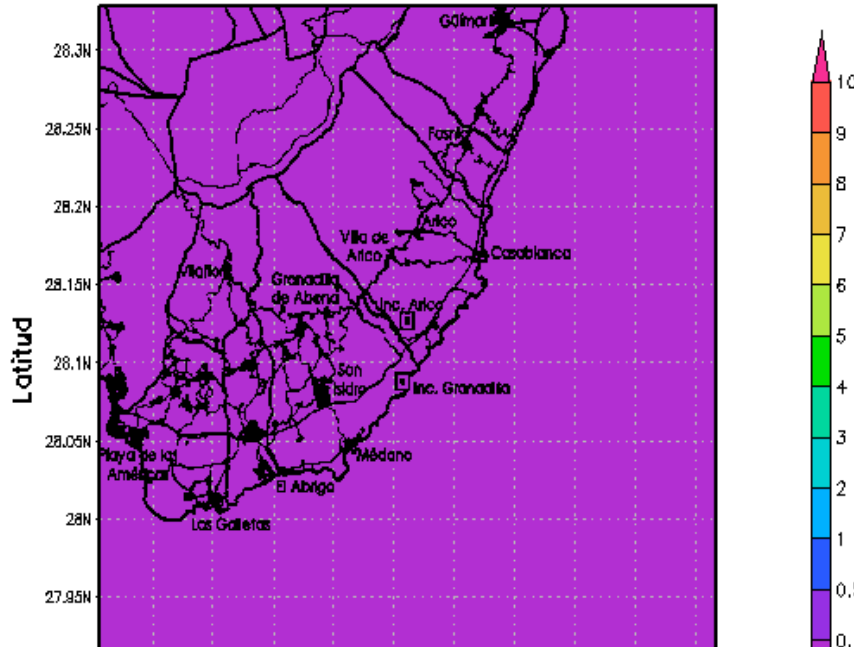

BSC-CT Max 1-hr Dif. Monóxido de Carbono (mg/m³)
E 09/02/2004 - Escenario Gran. SCR - Escenario Base 1x1km

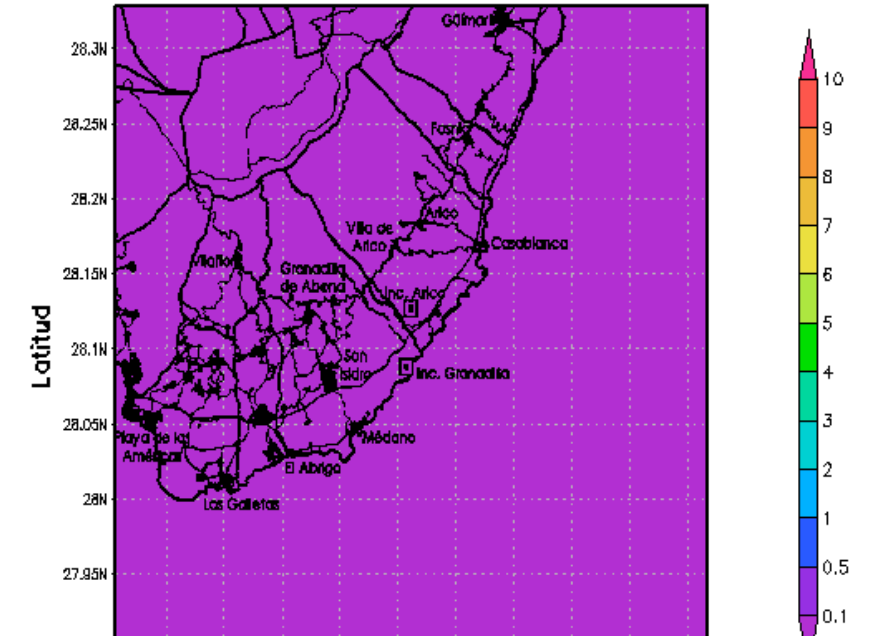

BSC-CT Media 8-hr Ozono ($\mu\text{g}/\text{m}^3$)
E 09/02/2004 - Escenario Base 1x1km

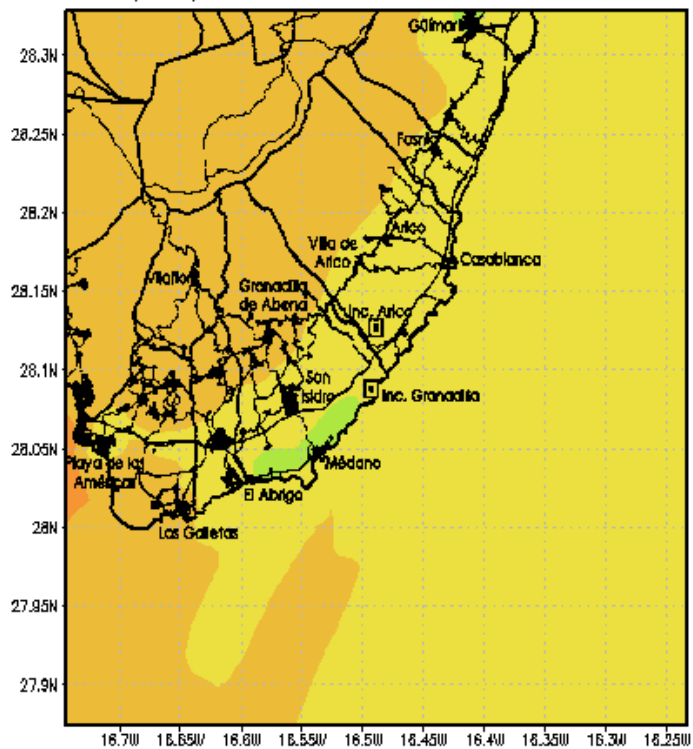

BSC-CT Media 24-hr Dioxido de nitrogeno ($\mu\text{g}/\text{m}^3$)
E 09/02/2004 - Escenario Base 1x1km

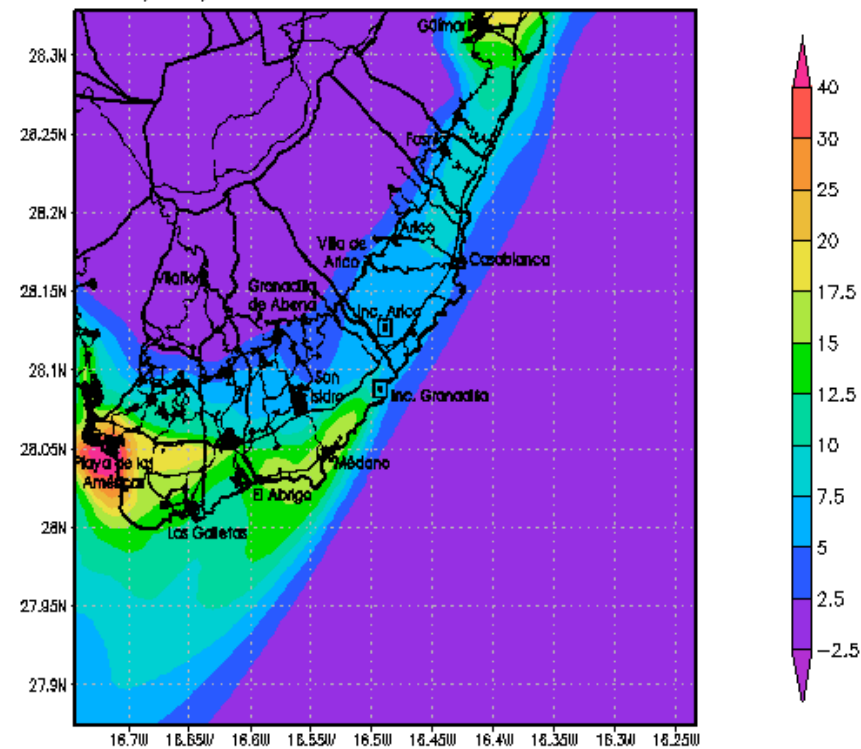

BSC-CT Media 24-hr Dioxido de azufre ($\mu\text{g}/\text{m}^3$)
E 09/02/2004 - Escenario Base 1x1km

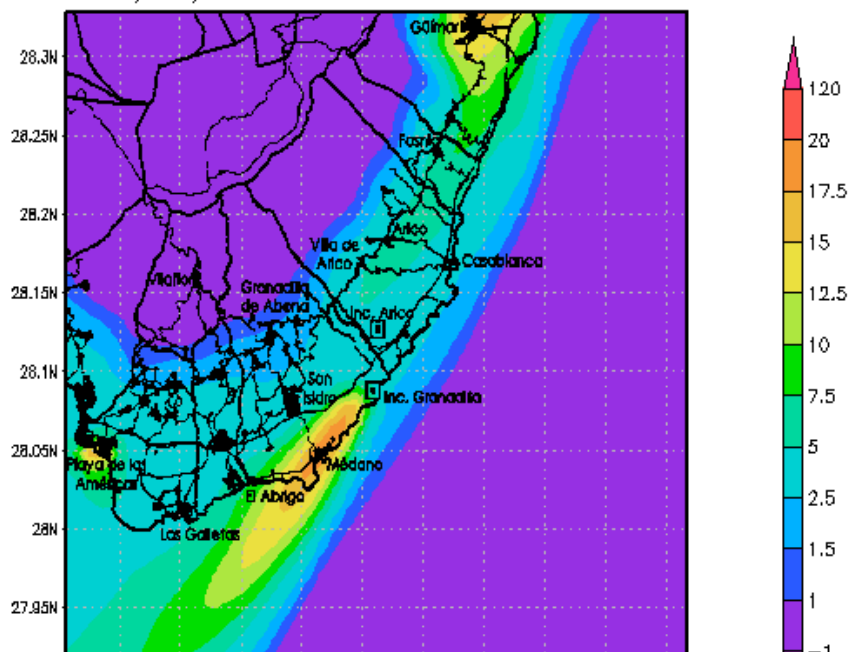

BSC-CT Media 24-hr Material Particulado PM10 ($\mu\text{g}/\text{m}^3$)
E 09/02/2004 - Escenario Base 1x1km

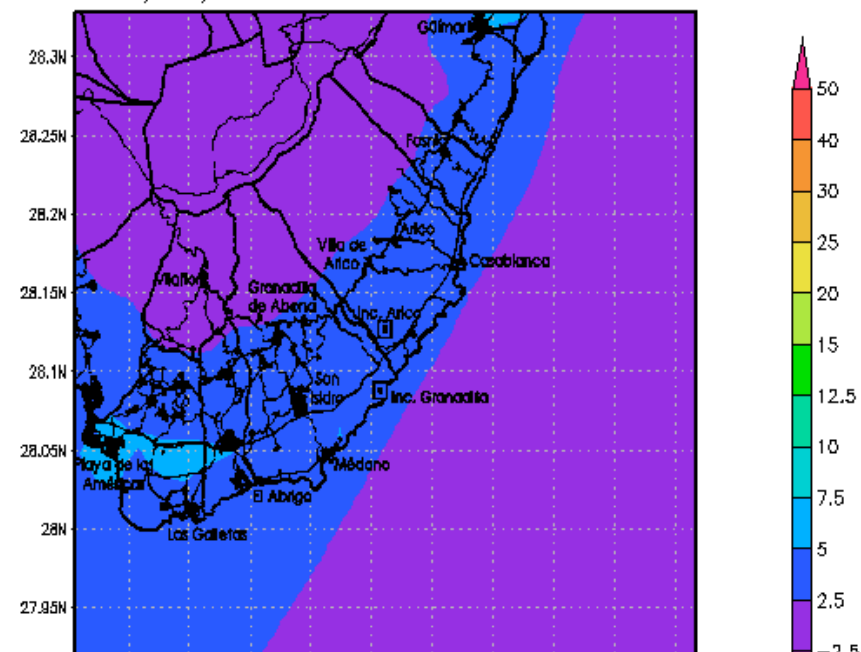

BSC-CT Media 8-hr Dif. Ozono (ug/m3)
 E 09/02/2004 - Escenario ARICO - Escenario Base 1x1km

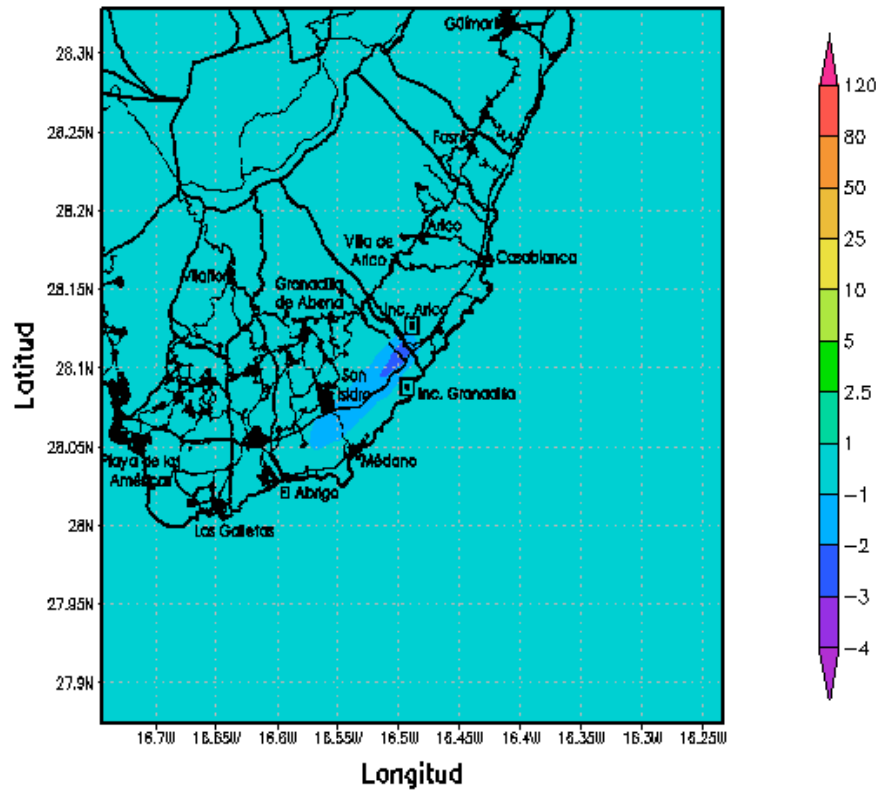

BSC-CT Media 24-hr Dif. Dioxido de nitrogeno (ug/m3)
 E 09/02/2004 - Escenario ARICO - Escenario Base 1x1km

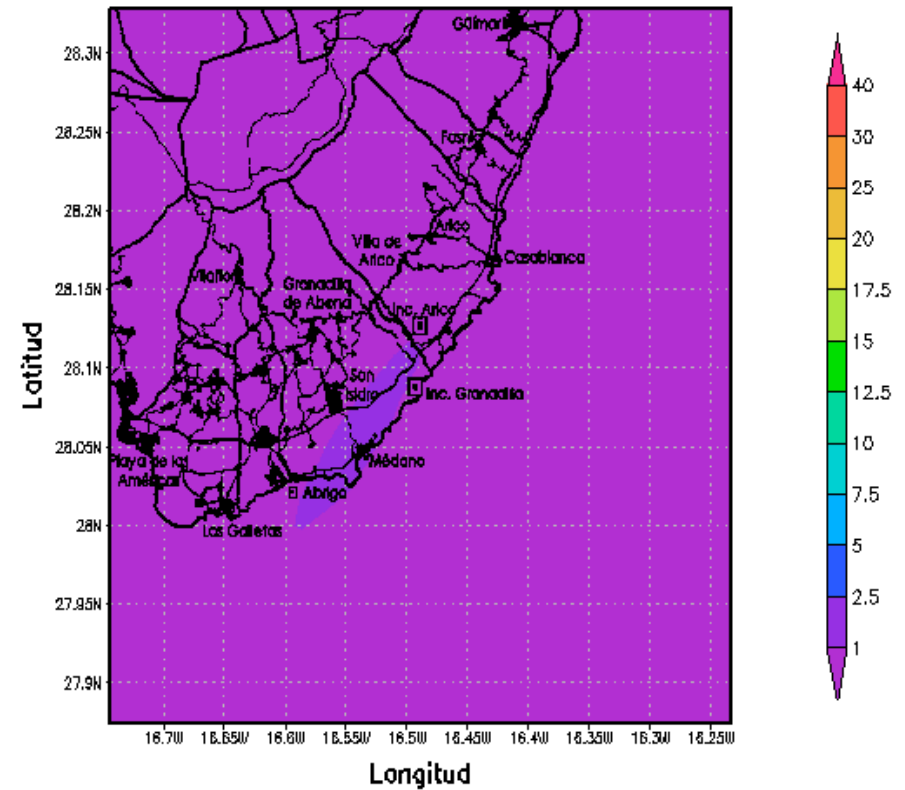

BSC-CT Media 24-hr Dif. Dioxido de azufre (ug/m3)
 E 09/02/2004 - Escenario ARICO - Escenario Base 1x1km

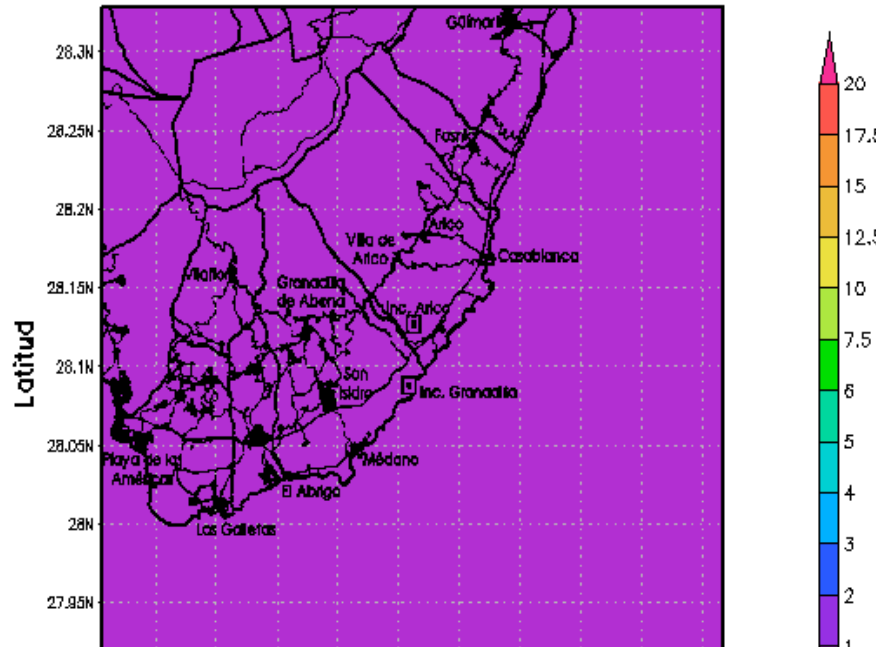

BSC-CT Media 24-hr Dif. Material Particulado PM10 (ug/m3)
 E 09/02/2004 - Escenario ARICO - Escenario Base 1x1km

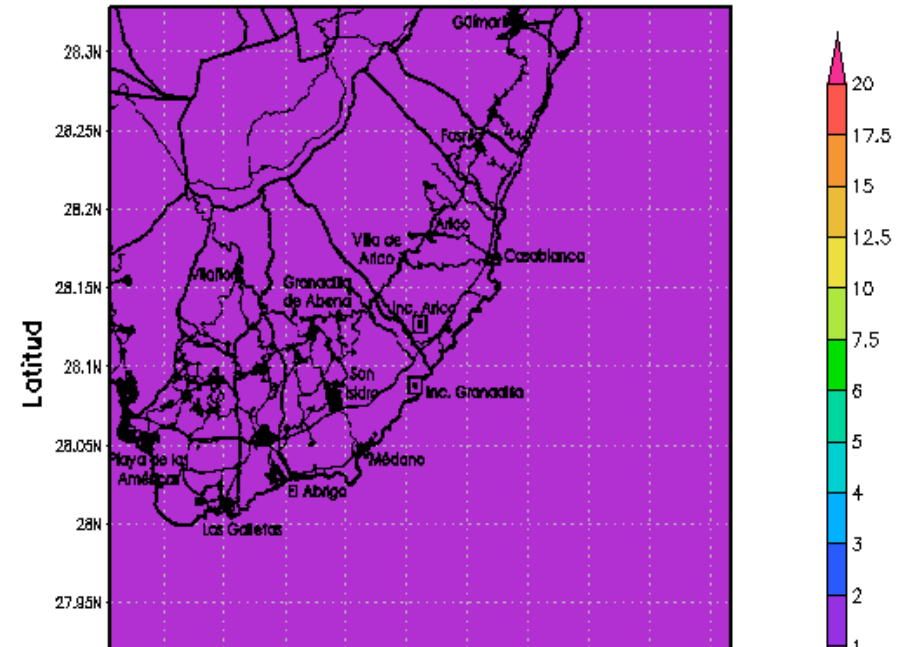

BSC-CT Media 8-hr Dif. Ozono (ug/m³)
 E 09/02/2004 - Escenario Granadilla - Escenario Base 1x1km

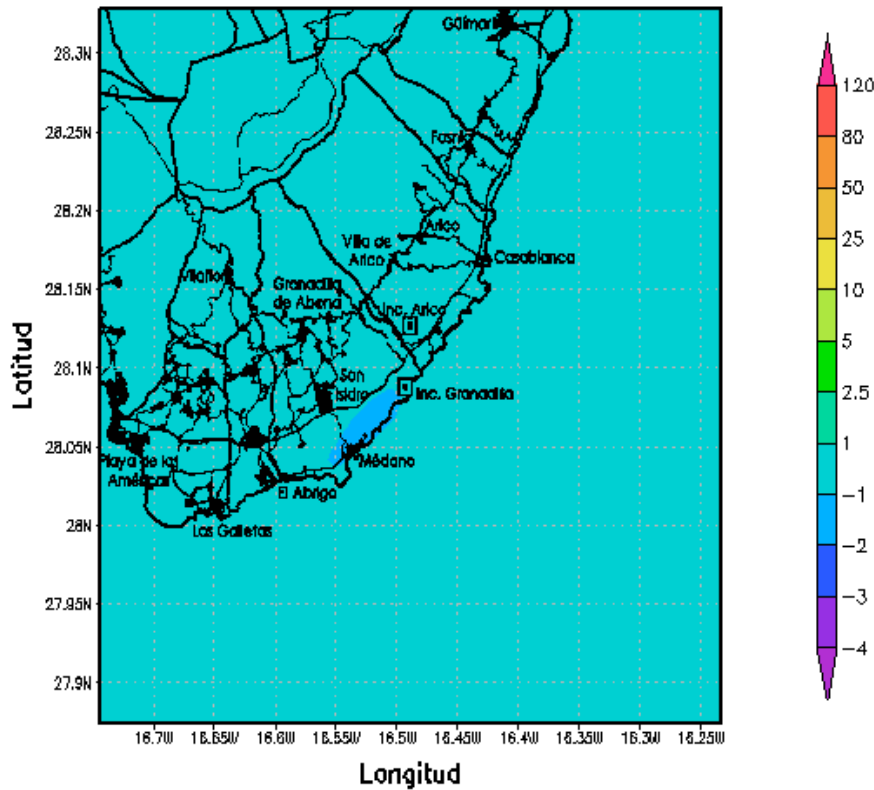

BSC-CT Media 24-hr Dif. Dioxido de nitrogeno (ug/m³)
 E 09/02/2004 - Escenario Granadilla - Escenario Base 1x1km

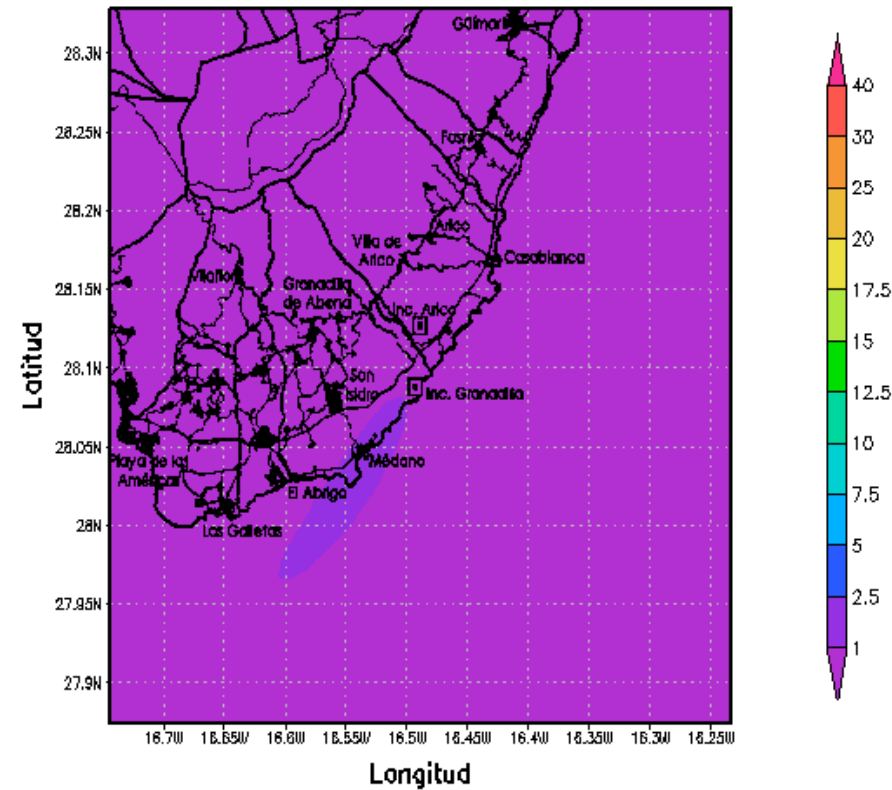

BSC-CT Media 24-hr Dif. Dioxido de azufre (ug/m³)
 E 09/02/2004 - Escenario Granadilla - Escenario Base 1x1km

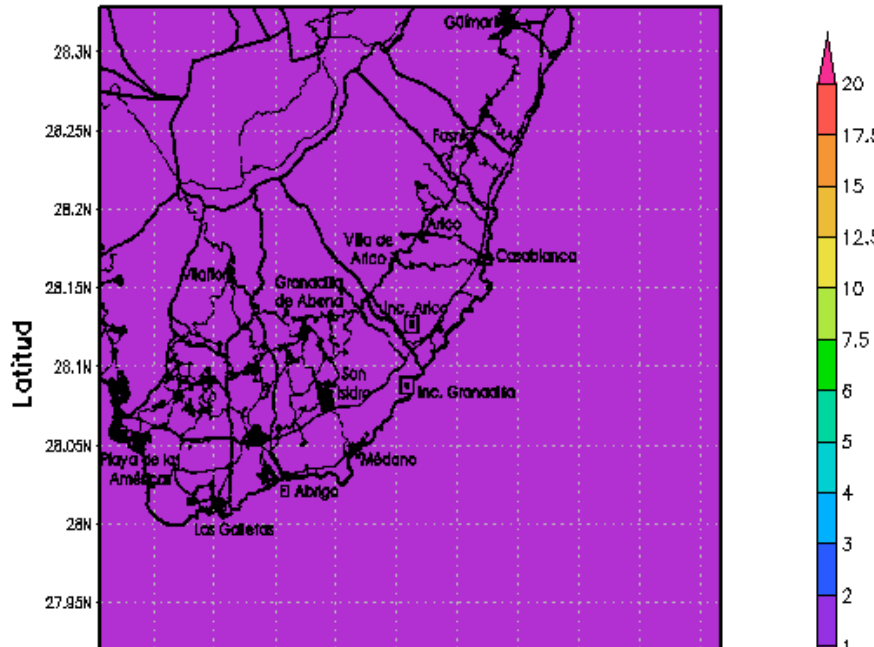

BSC-CT Media 24-hr Dif. Material Particulado PM10 (ug/m³)
 E 09/02/2004 - Escenario Granadilla - Escenario Base 1x1km

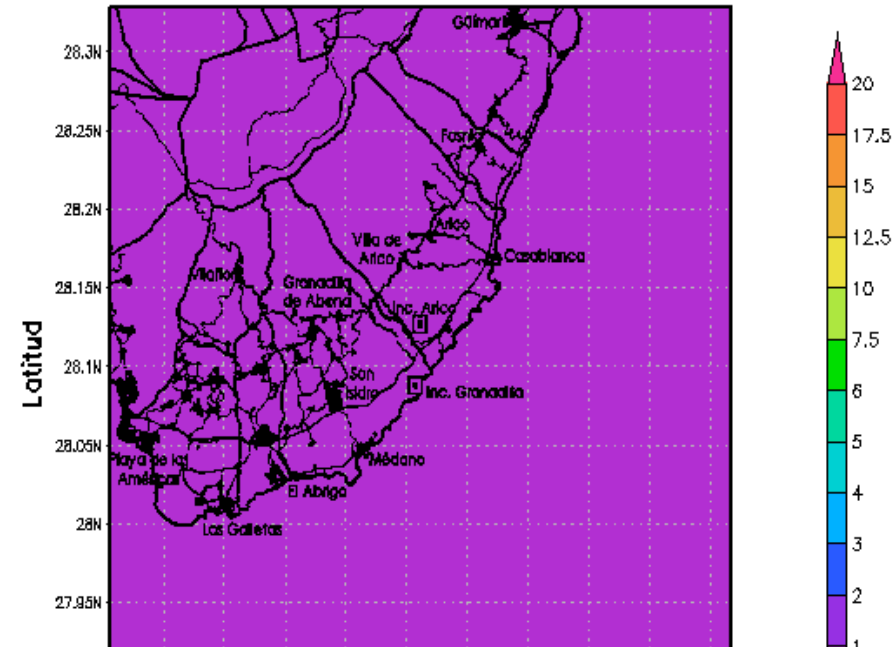

BSC-CT Media 8-hr Dif. Ozono (ug/m³)
 E 09/02/2004 - Escenario ARICOSCR - Escenario Base 1x1km

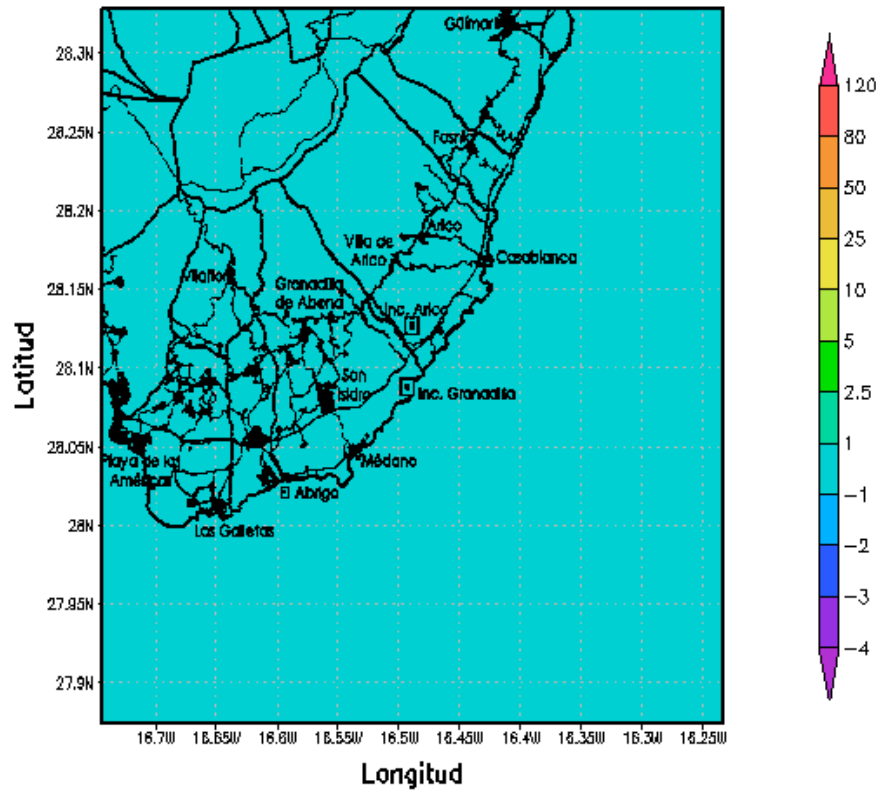

BSC-CT Media 24-hr Dif. Dioxido de nitrogeno (ug/m³)
 E 09/02/2004 - Escenario ARICOSCR - Escenario Base 1x1km

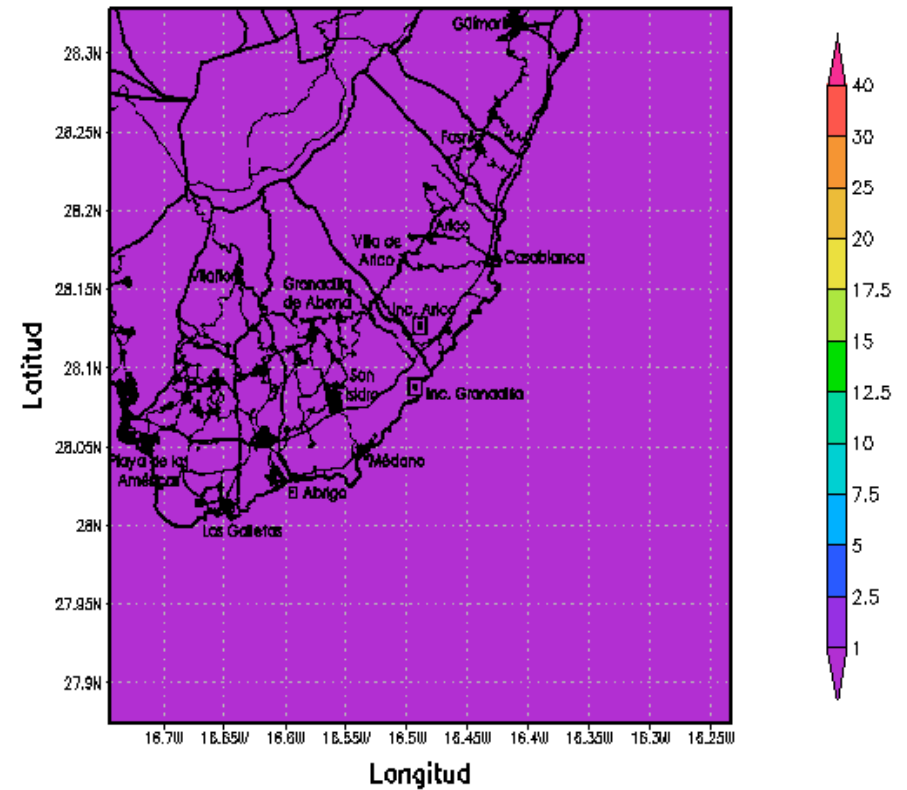

BSC-CT Media 24-hr Dif. Dioxido de azufre (ug/m³)
 E 09/02/2004 - Escenario ARICOSCR - Escenario Base 1x1km

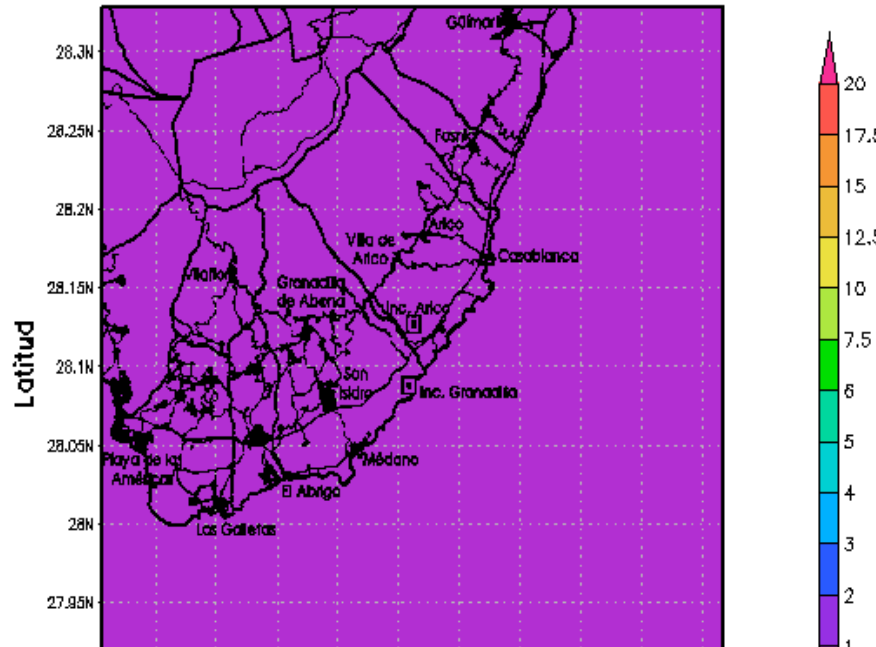

BSC-CT Media 24-hr Dif. Material Particulado PM10 (ug/m³)
 E 09/02/2004 - Escenario ARICOSCR - Escenario Base 1x1km

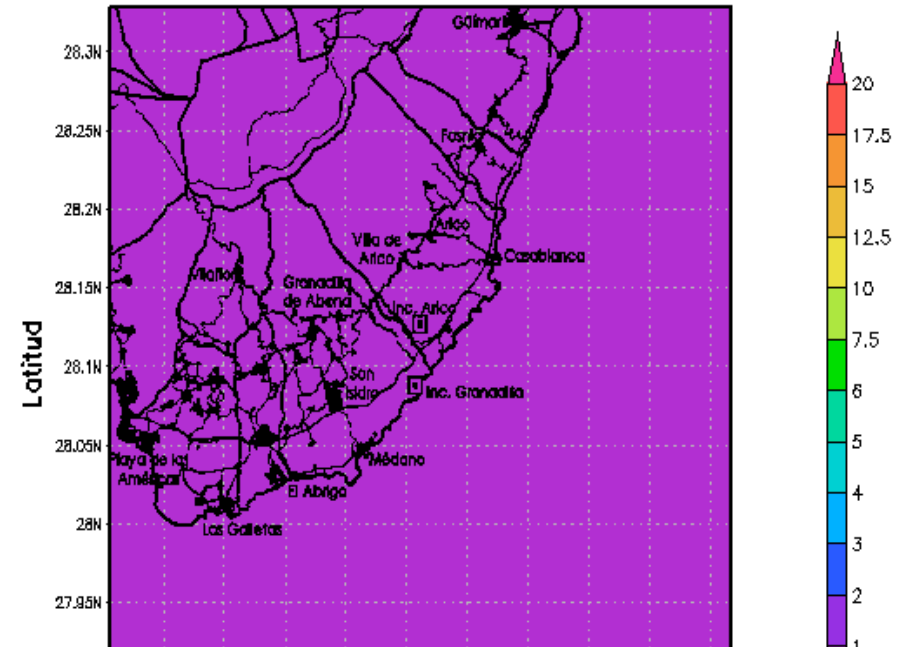

BSC-CT Media 8-hr Dif. Ozono ($\mu\text{g}/\text{m}^3$)

E 09/02/2004 - Escenario Gran. SCR - Escenario Base 1x1km

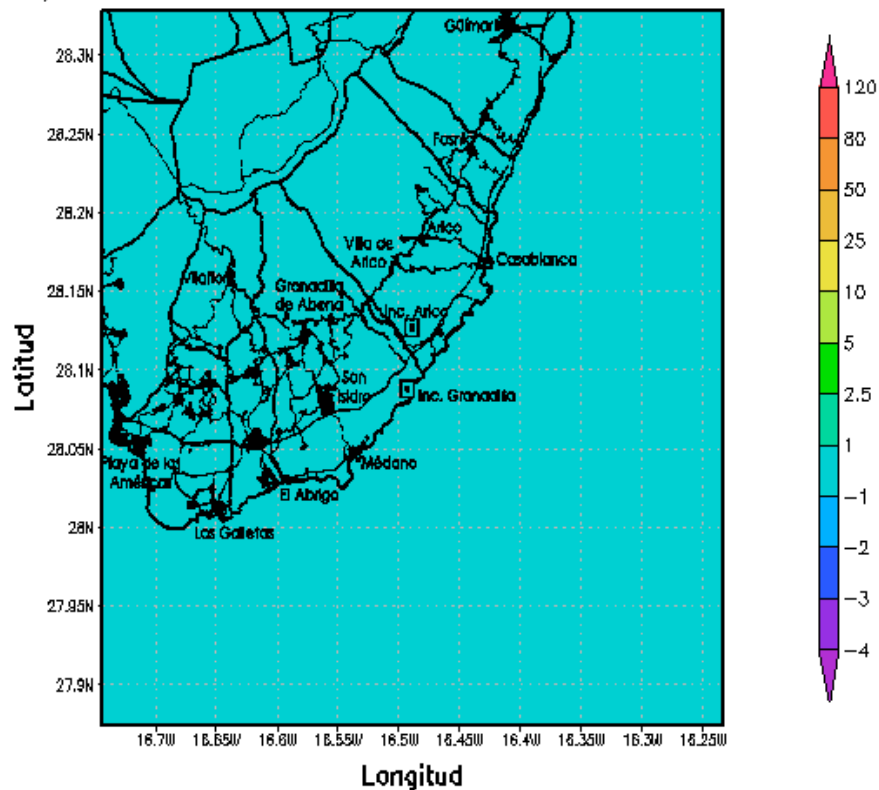

BSC-CT Media 24-hr Dif. Dioxido de nitrogeno ($\mu\text{g}/\text{m}^3$)

E 09/02/2004 - Escenario Gran. SCR - Escenario Base 1x1km

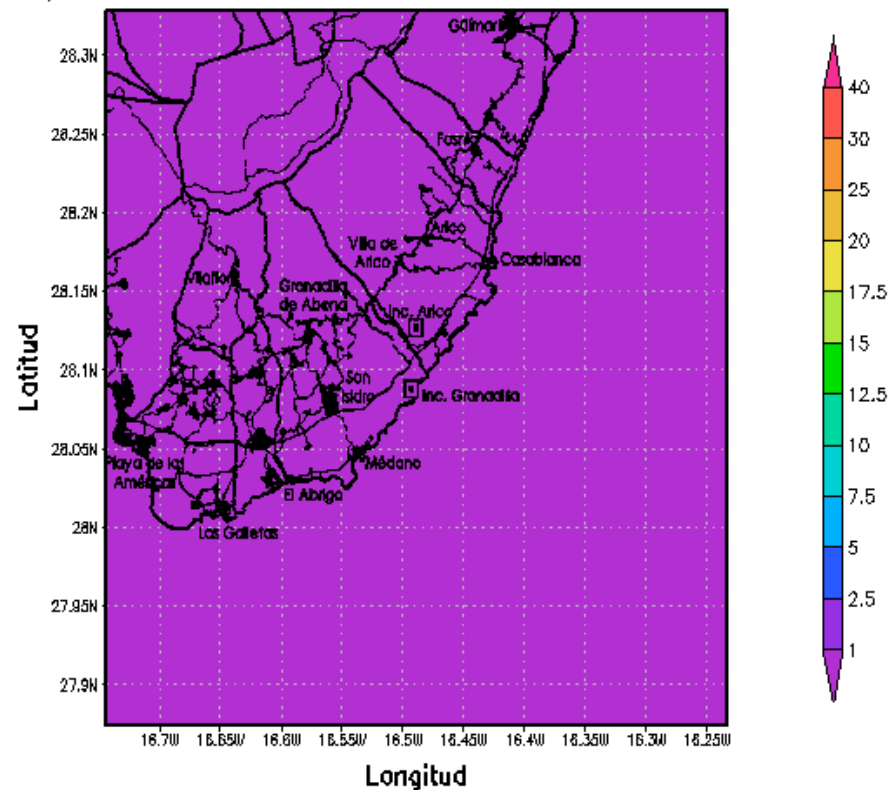

BSC-CT Media 24-hr Dif. Dioxido de azufre ($\mu\text{g}/\text{m}^3$)

E 09/02/2004 - Escenario Gran. SCR - Escenario Base 1x1km

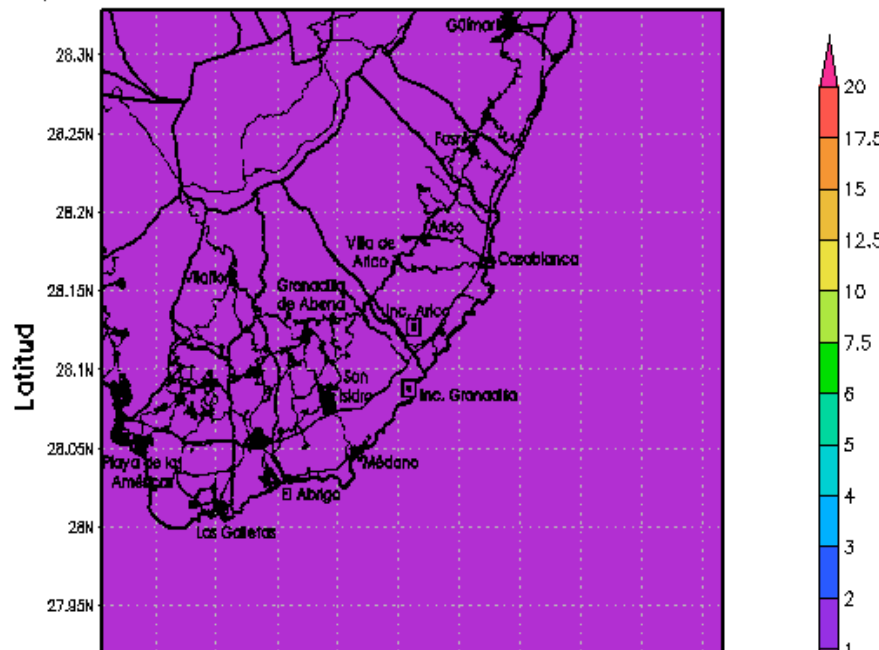

BSC-CT Media 24-hr Dif. Material Particulado PM10 ($\mu\text{g}/\text{m}^3$)

E 09/02/2004 - Escenario Gran. SCR - Escenario Base 1x1km

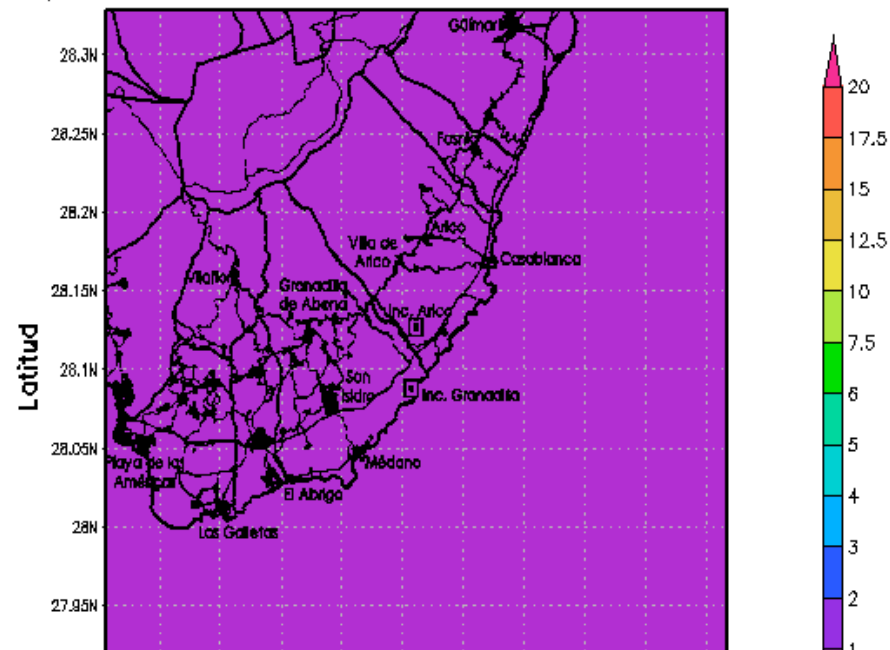

BSC-CT Media 8-hr Monoxido de Carbono (mg/m³)
E 09/02/2004 - Escenario Base 1x1km

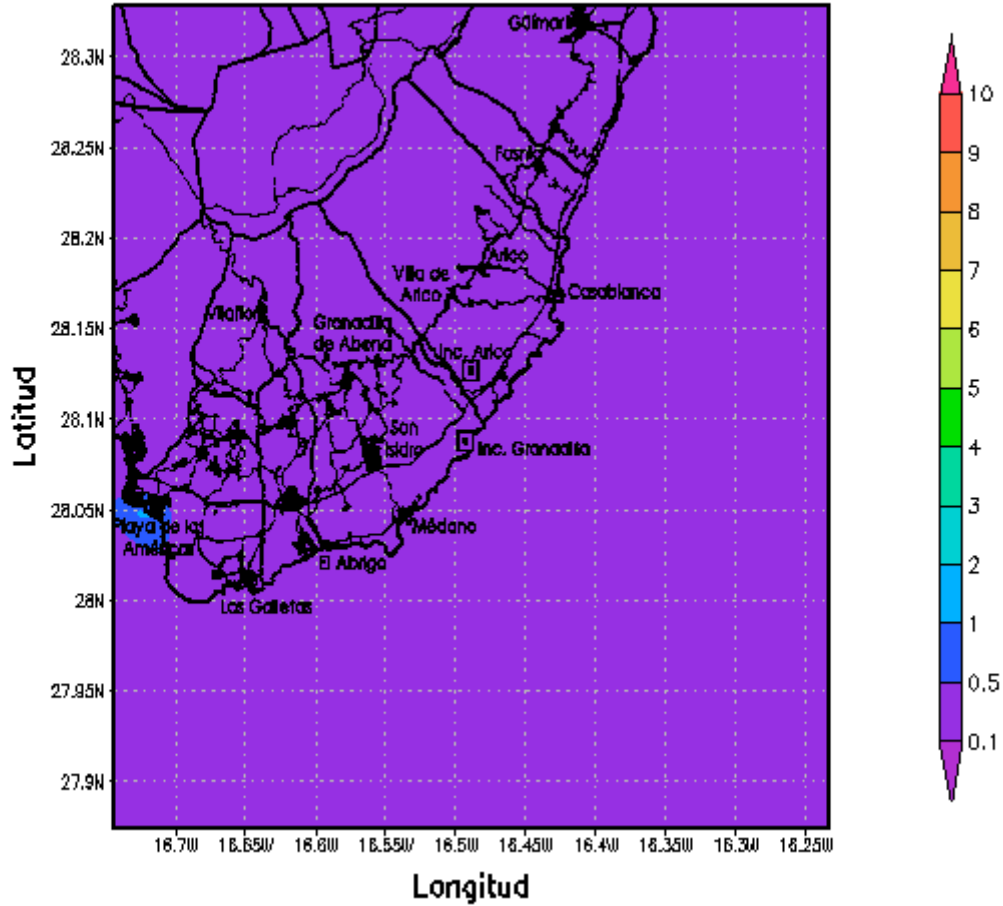

BSC-CT Media 8-hr Dif. Monóxido de Carbono (mg/m³)
E 09/02/2004 - Escenario ARICO - Escenario Base 1x1km

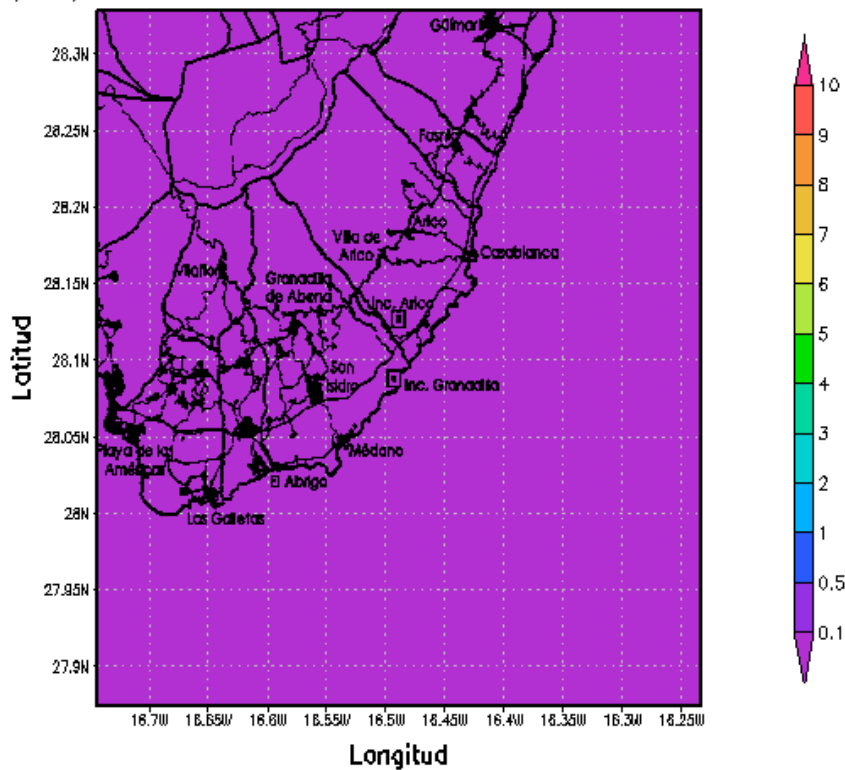

BSC-CT Media 8-hr Dif. Monóxido de Carbono (mg/m³)
E 09/02/2004 - Escenario Granadilla - Escenario Base 1x1km

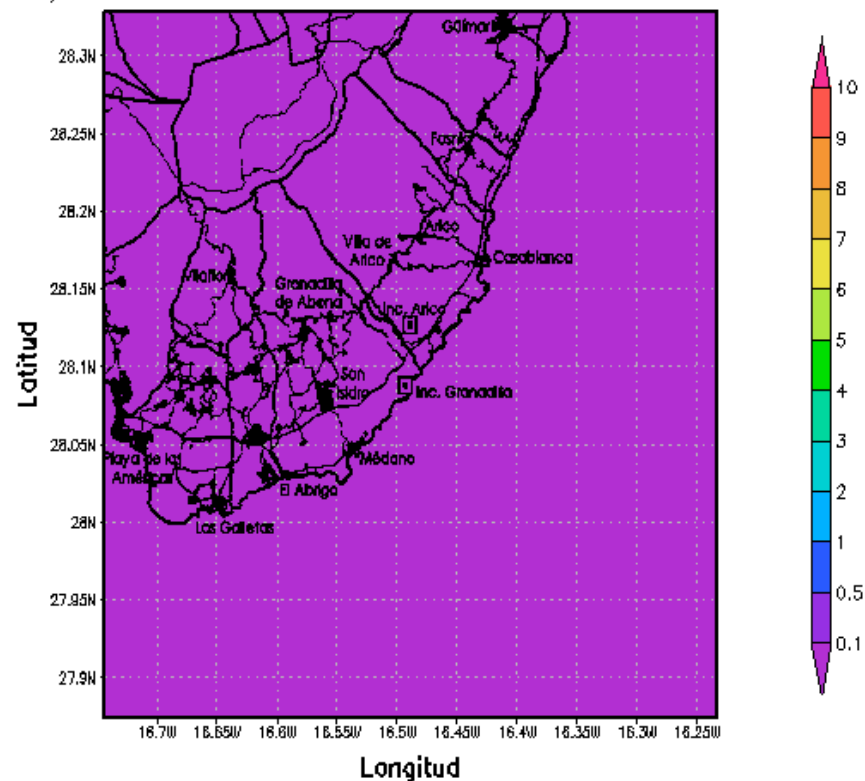

BSC-CT Media 8-hr Dif. Monóxido de Carbono (mg/m³)
E 09/02/2004 - Escenario ARICOSCR - Escenario Base 1x1km

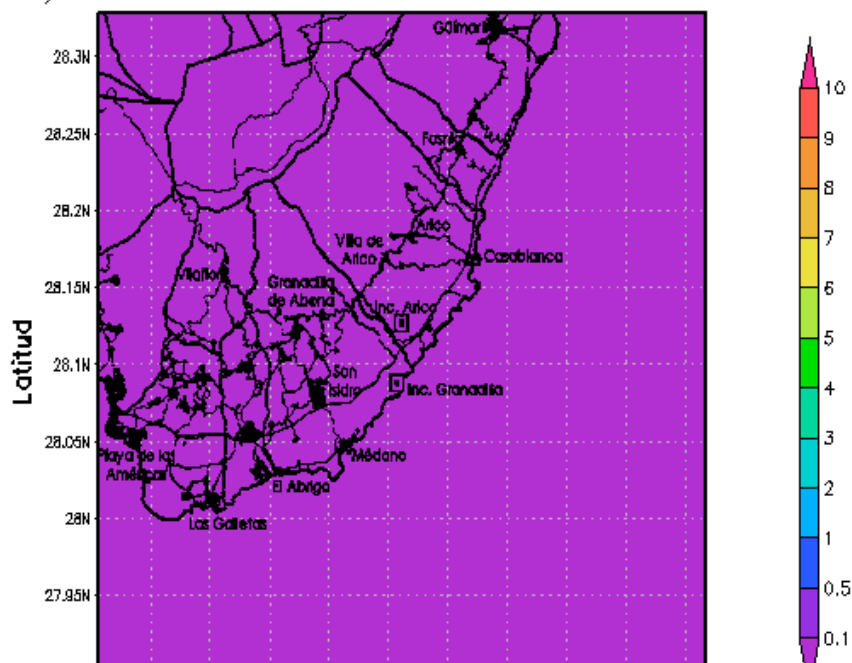

BSC-CT Media 8-hr Dif. Monóxido de Carbono (mg/m³)
E 09/02/2004 - Escenario Grana. SCR - Escenario Base 1x1km

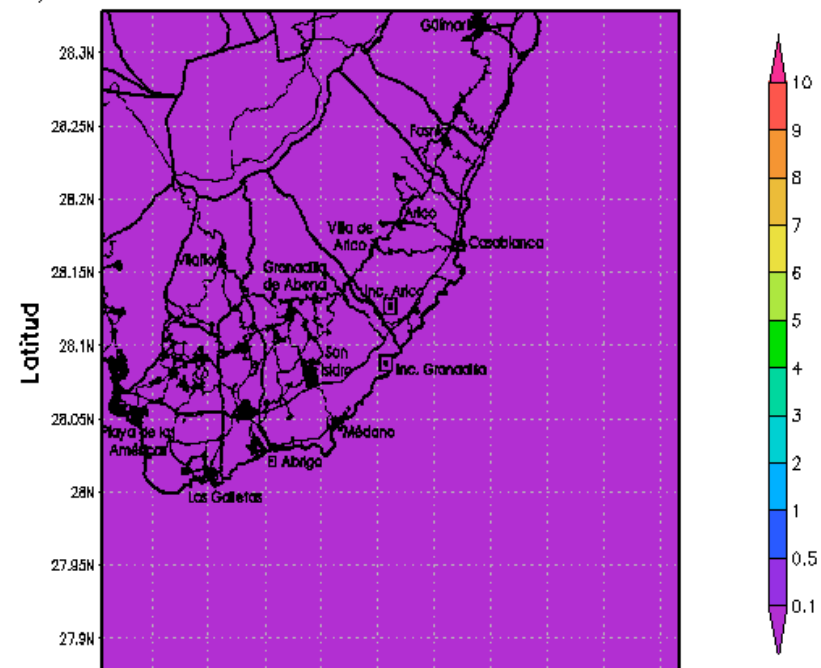

BSC-CT Max 1-hr Ozono ($\mu\text{g}/\text{m}^3$)
NE 08/07/2004 - Escenario Base 1x1km

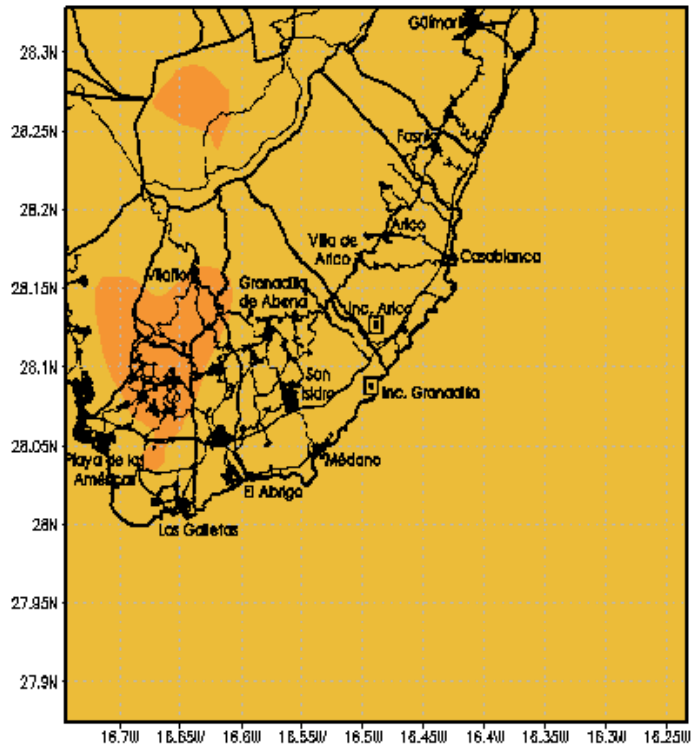

BSC-CT Max 1-hr Dioxido de nitrogeno ($\mu\text{g}/\text{m}^3$)
NE 08/07/2004 - Escenario Base 1x1km

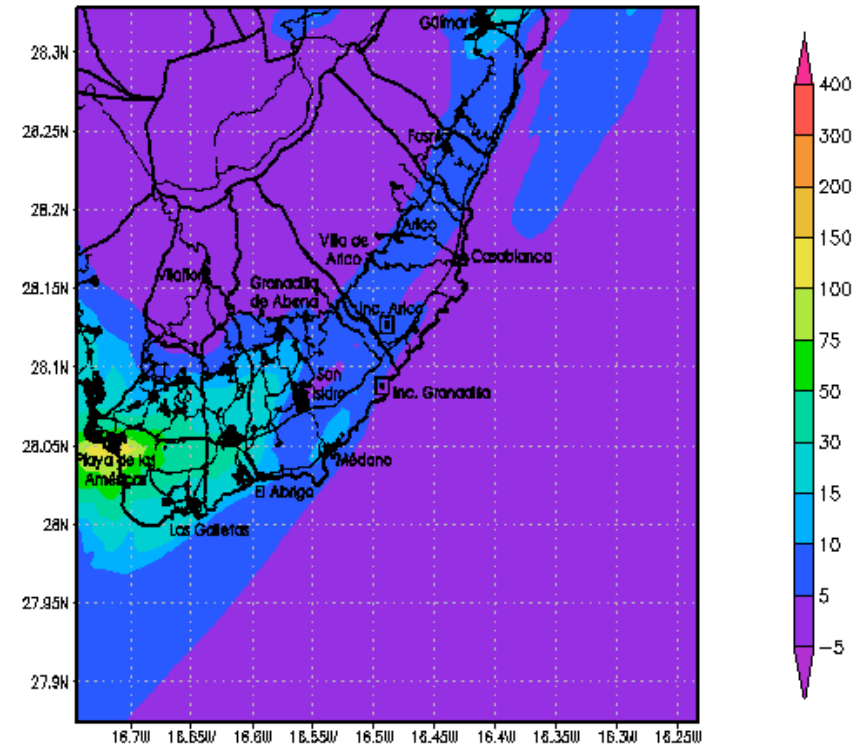

BSC-CT Max 1-hr Dioxido de azufre ($\mu\text{g}/\text{m}^3$)
NE 08/07/2004 - Escenario Base 1x1km

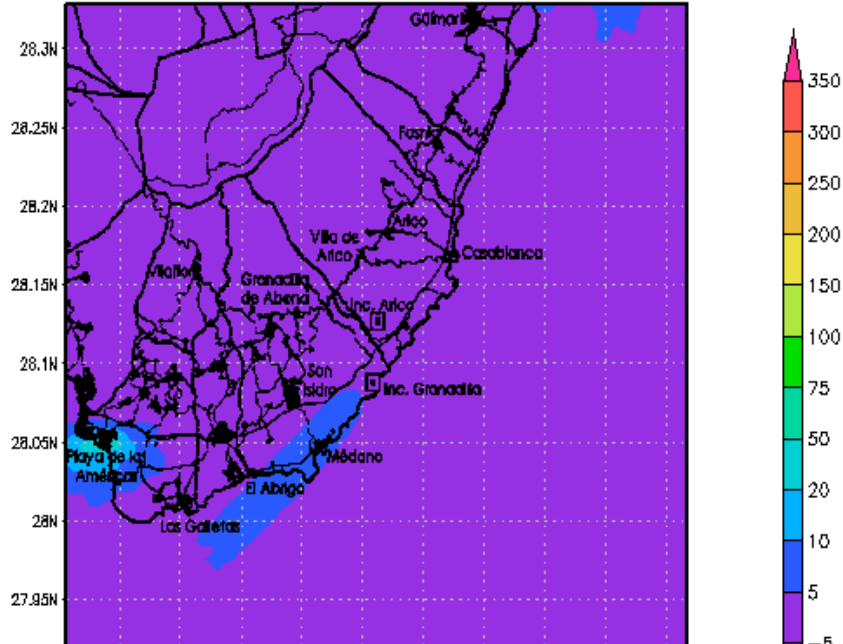

BSC-CT Max 1-hr Material Particulado PM10 ($\mu\text{g}/\text{m}^3$)
NE 08/07/2004 - Escenario Base 1x1km

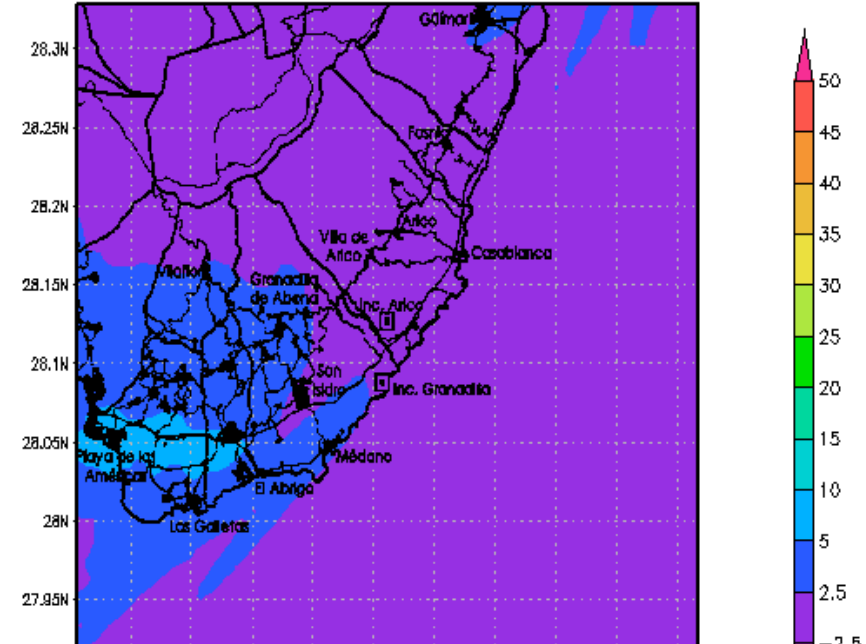

BSC-CT Max 1-hr Dif. Ozono (ug/m³)
 NE 08/07/2004 - Escenario ARICO - Escenario Base 1x1km

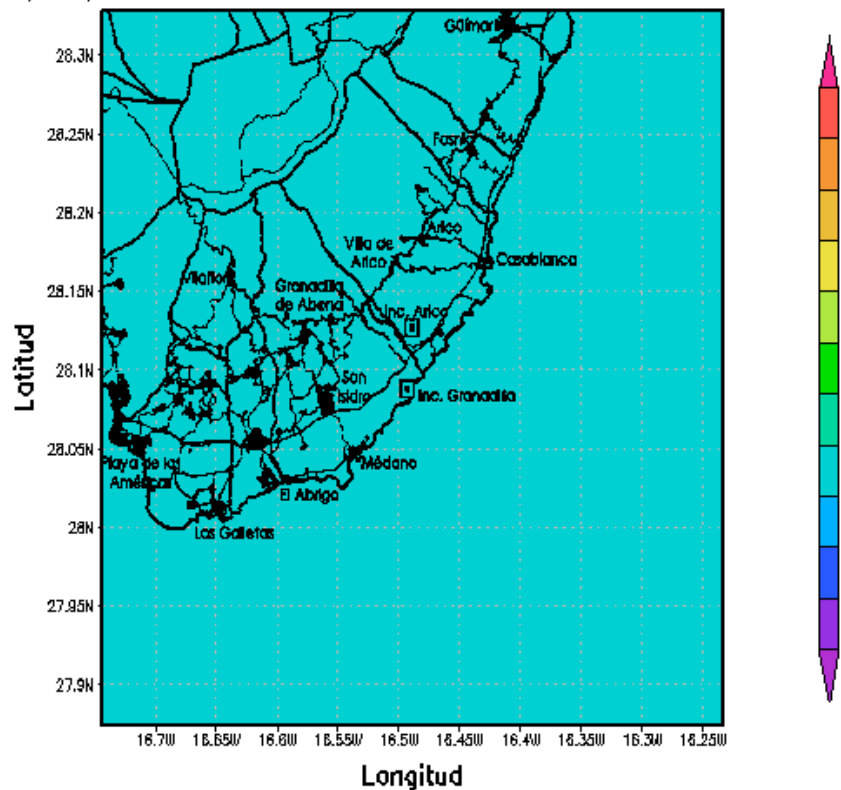

BSC-CT Max 1-hr Dif. Dioxido de nitrogeno (ug/m³)
 NE 08/07/2004 - Escenario ARICO - Escenario Base 1x1km

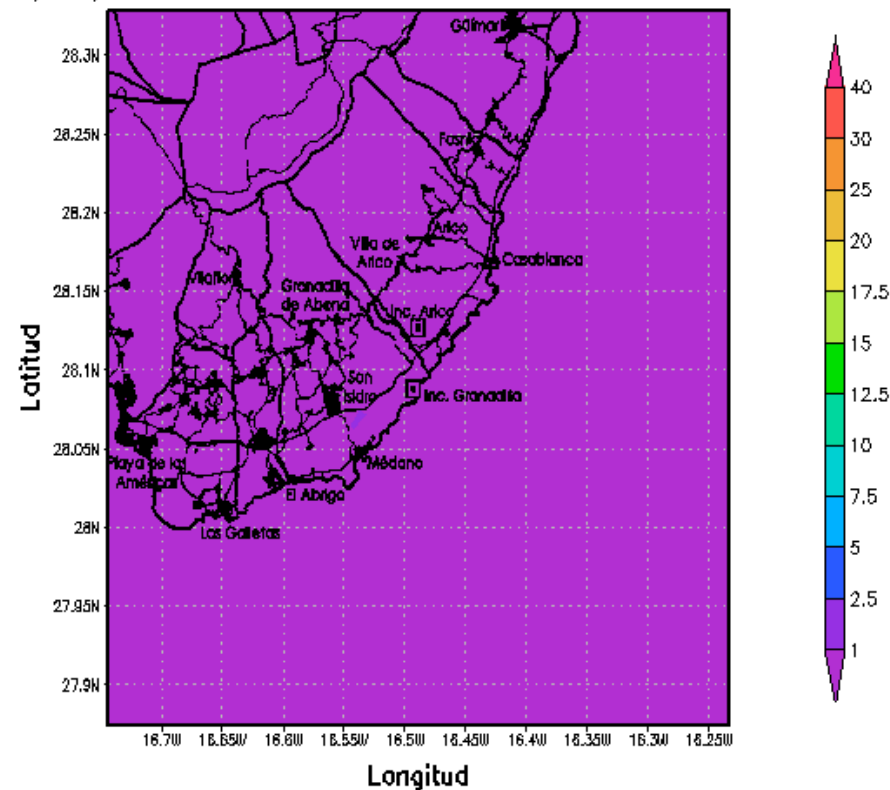

BSC-CT Max 1-hr Dif. Dioxido de azufre (ug/m³)
 NE 08/07/2004 - Escenario ARICO - Escenario Base 1x1km

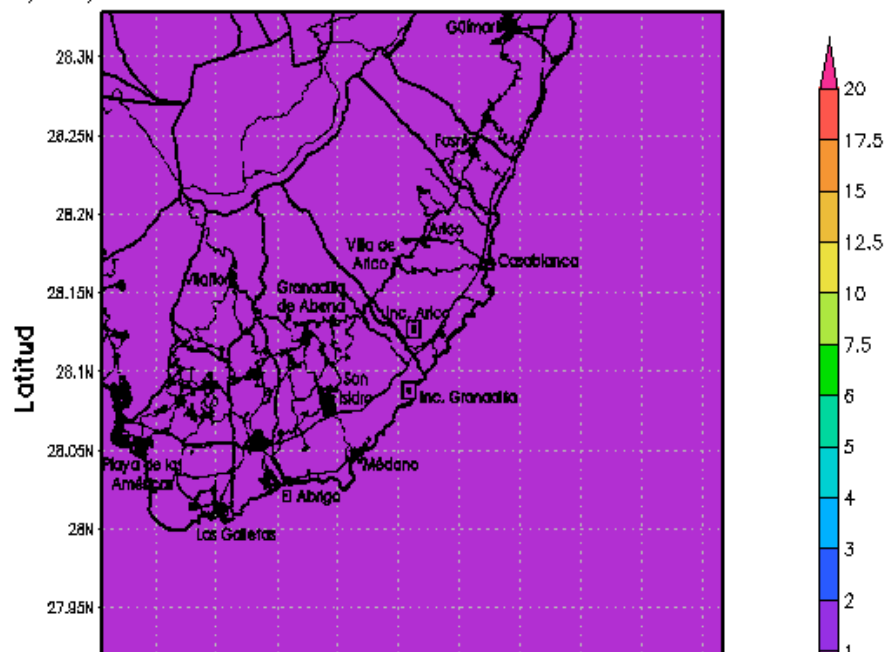

BSC-CT Max 1-hr Dif. Material Particulado PM10 (ug/m³)
 NE 08/07/2004 - Escenario ARICO - Escenario Base 1x1km

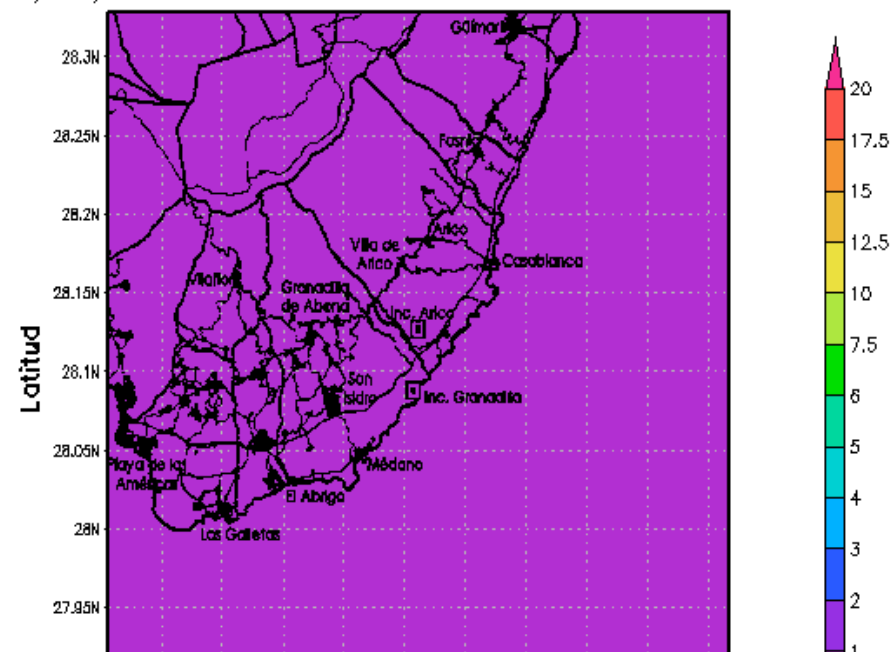

BSC-CT Max 1-hr Dif. Ozono (ug/m3)
NE 08/07/2004 - Escenario Granadilla - Escenario Base

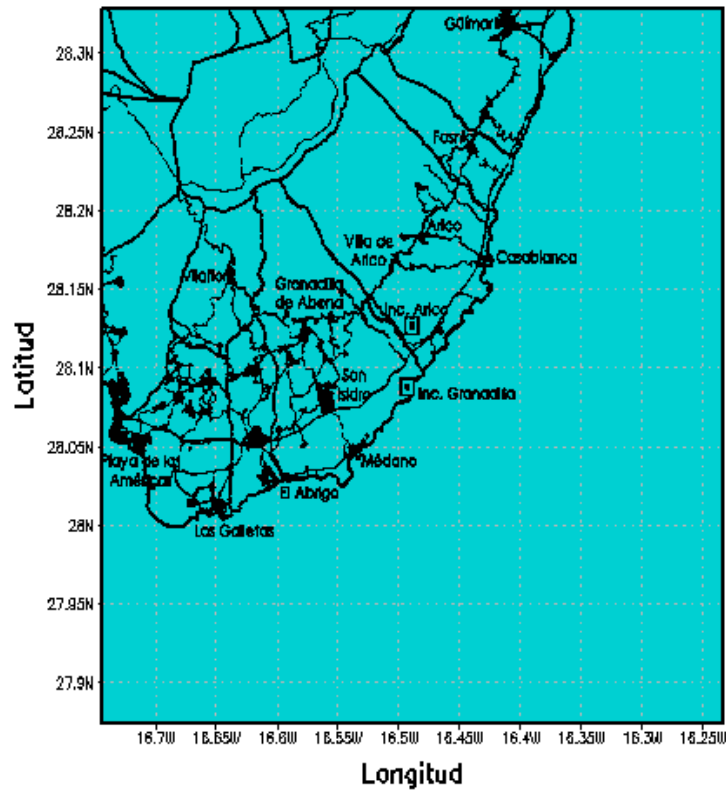

BSC-CT Max 1-hr Dif. Dioxido de nitrogeno (ug/m3)
NE 08/07/2004 - Escenario Granadilla - Escenario Base

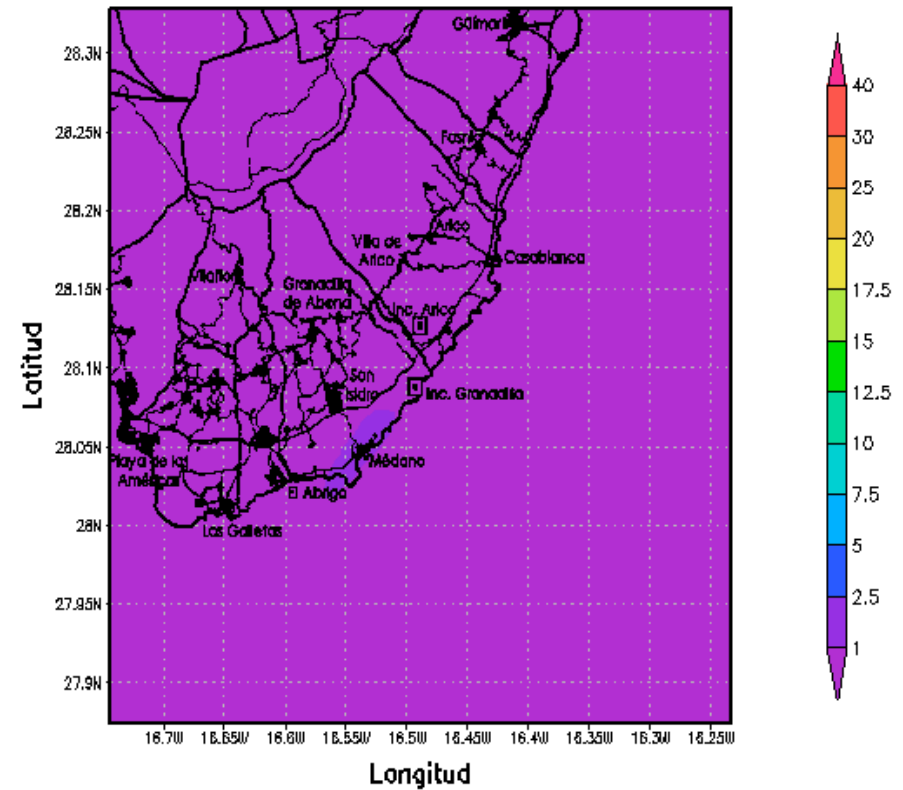

BSC-CT Max 1-hr Dif. Dioxido de azufre (ug/m3)
NE 08/07/2004 - Escenario Granadilla - Escenario Base

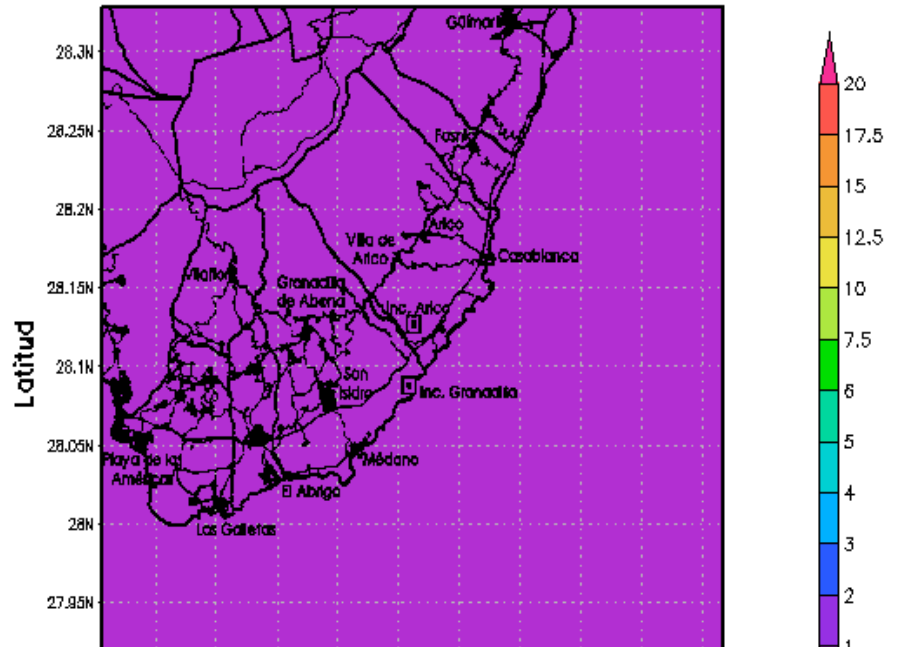

BSC-CT Max 1-hr Dif. Material Particulado PM10 (ug/m3)
NE 08/07/2004 - Escenario Granadilla - Escenario Base

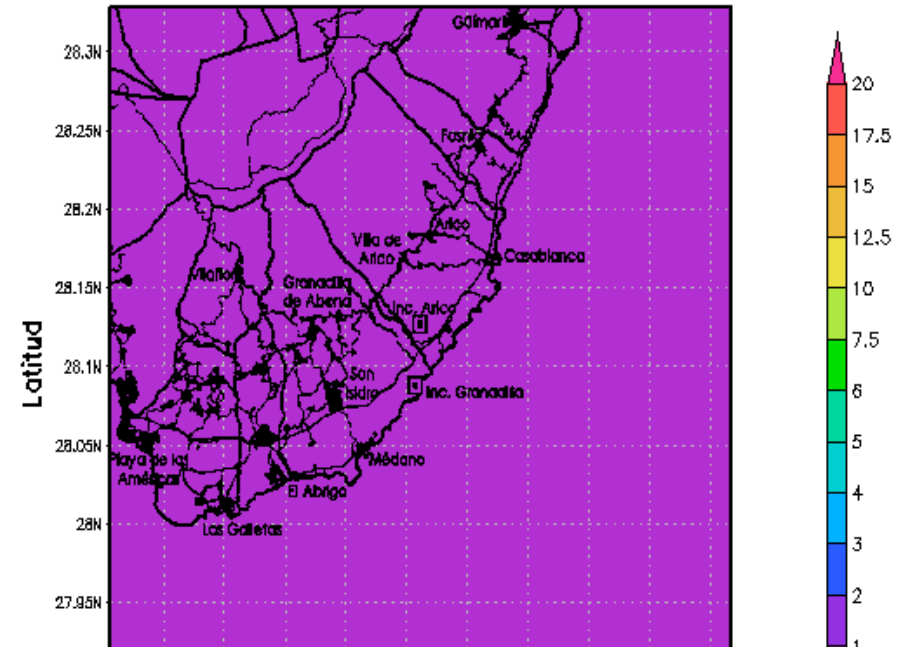

BSC-CT Max 1-hr Dif. Ozono (ug/m3)
 NE 08/07/2004 - Escenario ARICOSCR - Escenario Base 1x1km

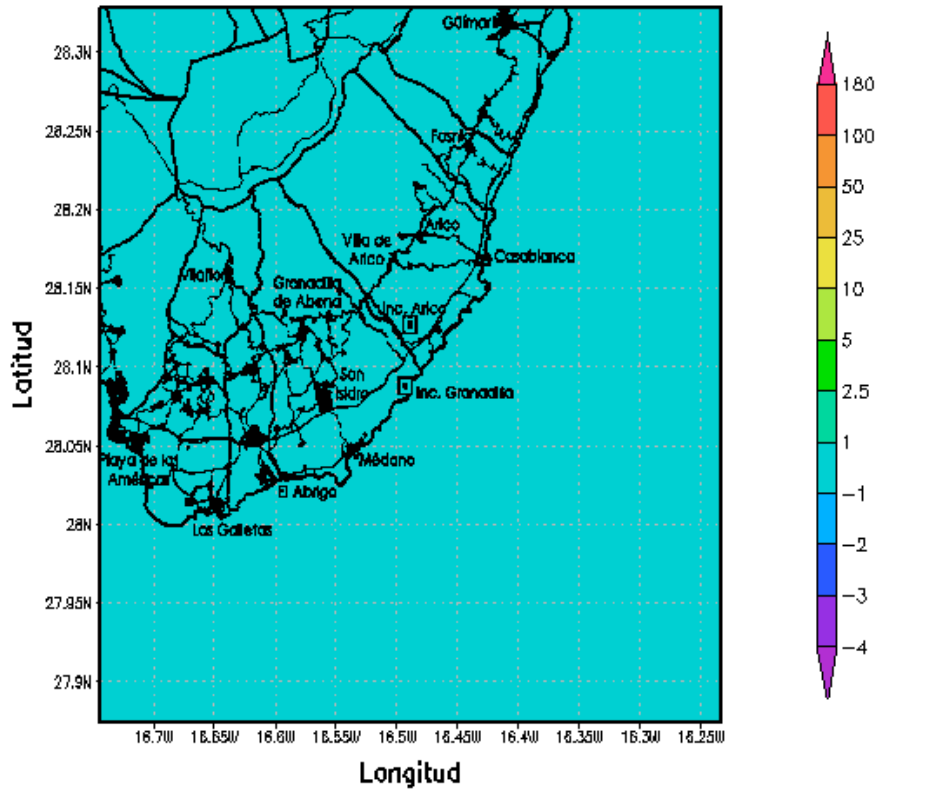

BSC-CT Max 1-hr Dif. Dioxido de nitrogeno (ug/m3)
 NE 08/07/2004 - Escenario ARICOSCR - Escenario Base 1x1km

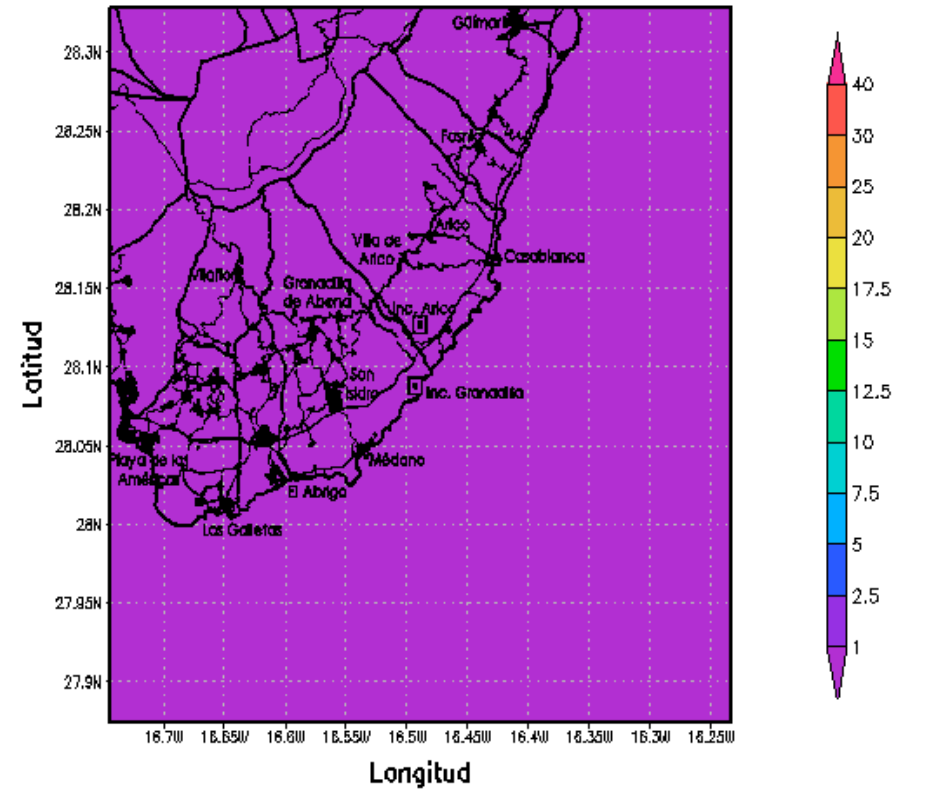

BSC-CT Max 1-hr Dif. Dioxido de azufre (ug/m3)
 NE 08/07/2004 - Escenario ARICOSCR - Escenario Base 1x1km

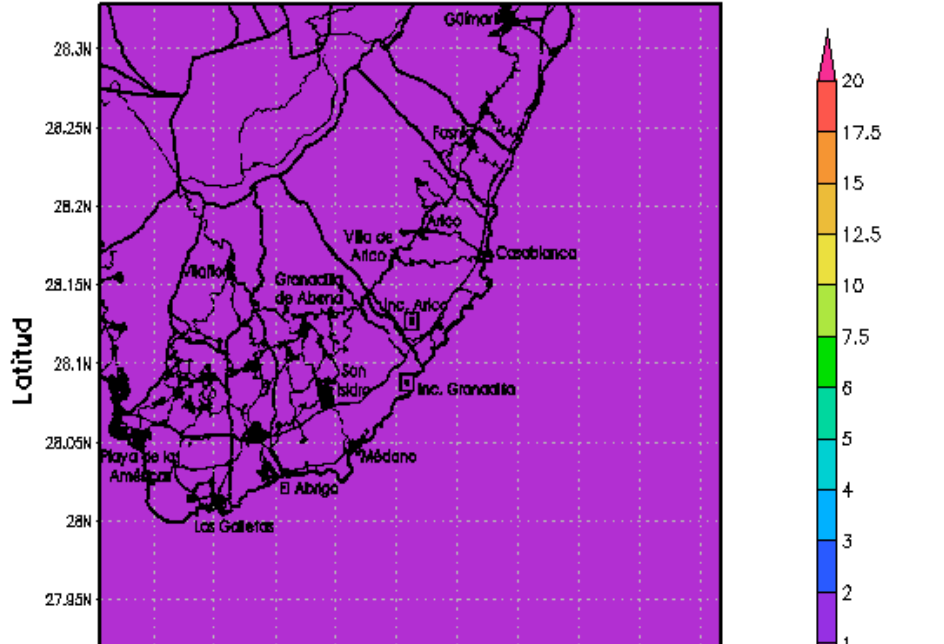

BSC-CT Max 1-hr Dif. Material Particulado PM10 (ug/m3)
 NE 08/07/2004 - Escenario ARICOSCR - Escenario Base 1x1km

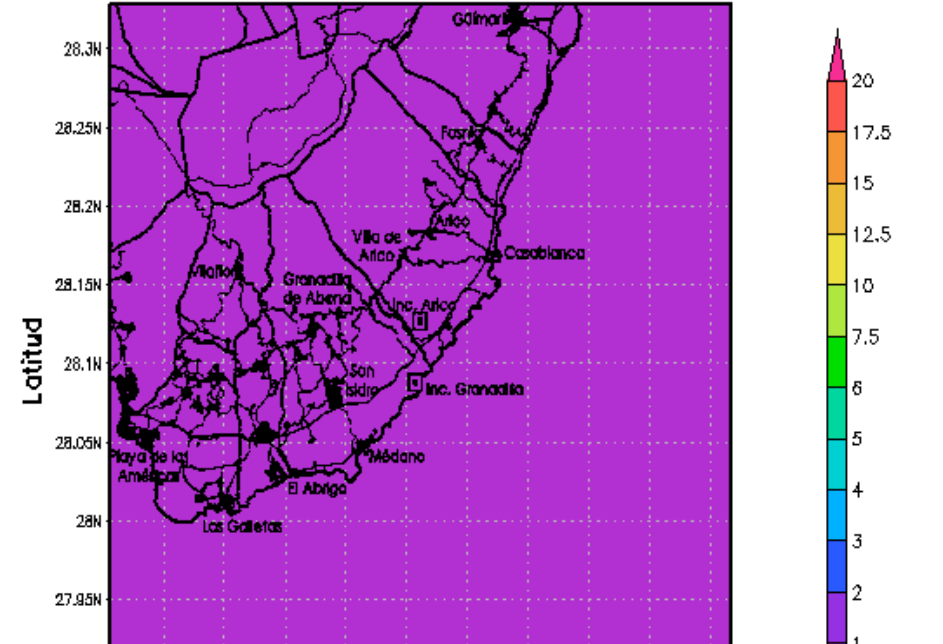

BSC-CT Max 1-hr Dif. Ozono (ug/m3)
 NE 08/07/2004 - Escenario Gran. SCR - Escenario Base 1x1km

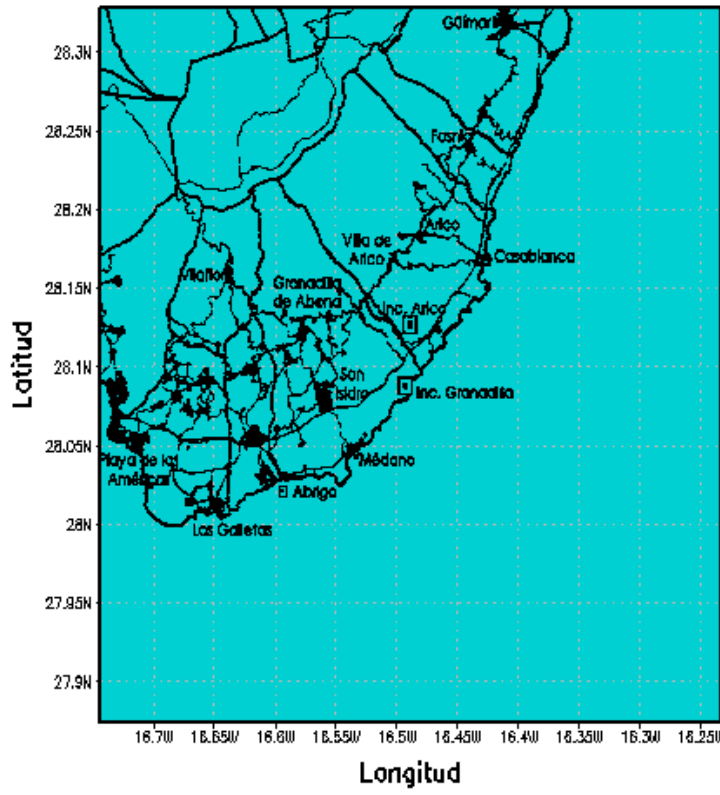

BSC-CT Max 1-hr Dif. Dioxido de nitrogeno (ug/m3)
 NE 08/07/2004 - Escenario Gran. SCR - Escenario Base 1x1km

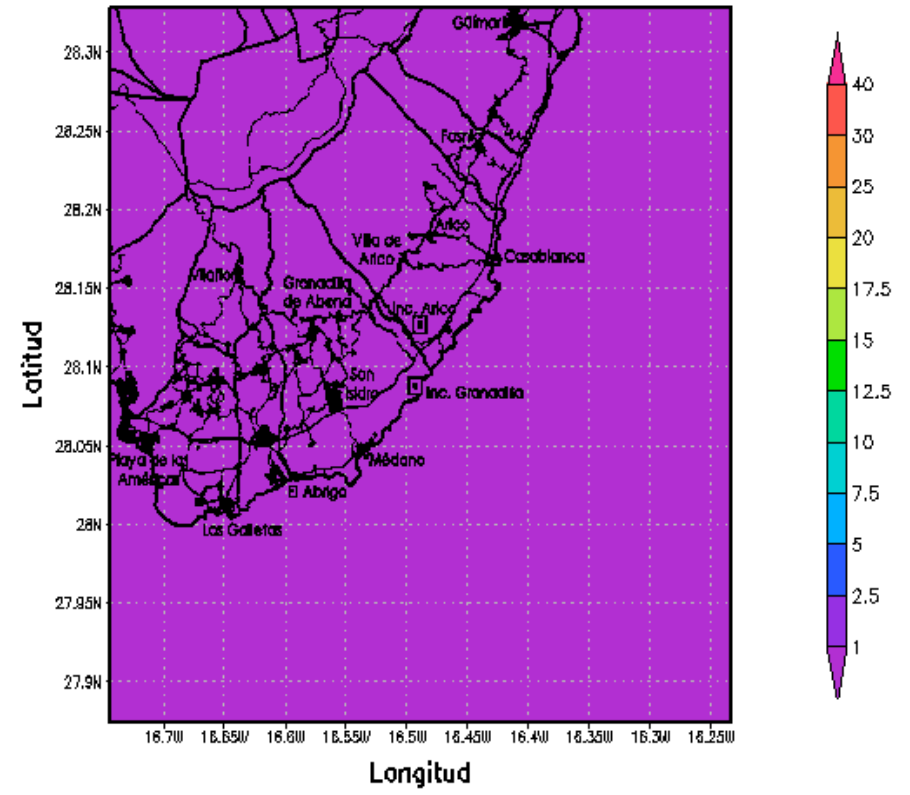

BSC-CT Max 1-hr Dif. Dioxido de azufre (ug/m3)
 NE 08/07/2004 - Escenario Gran. SCR - Escenario Base 1x1km

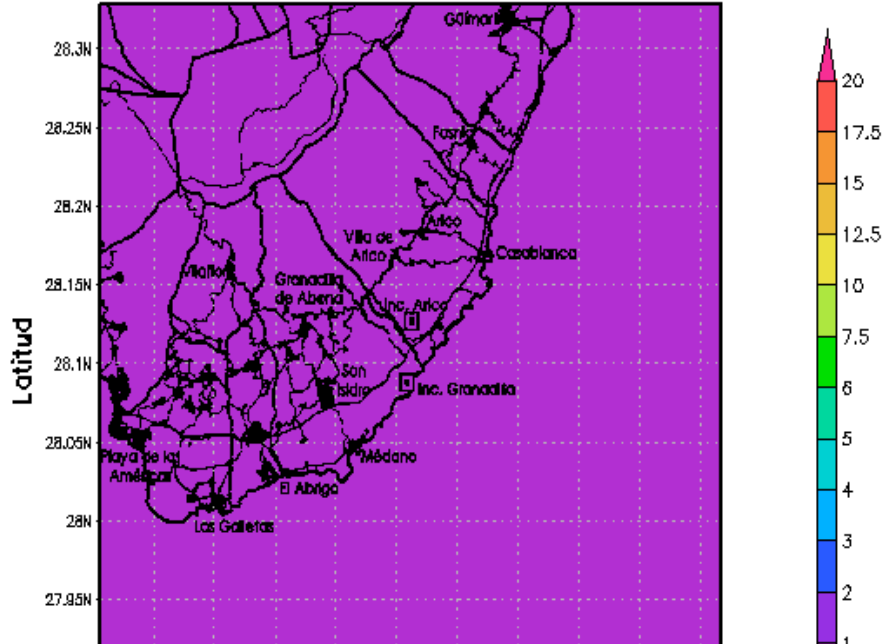

BSC-CT Max 1-hr Dif. Material Particulado PM10 (ug/m3)
 NE 08/07/2004 - Escenario Gran. SCR - Escenario Base 1x1km

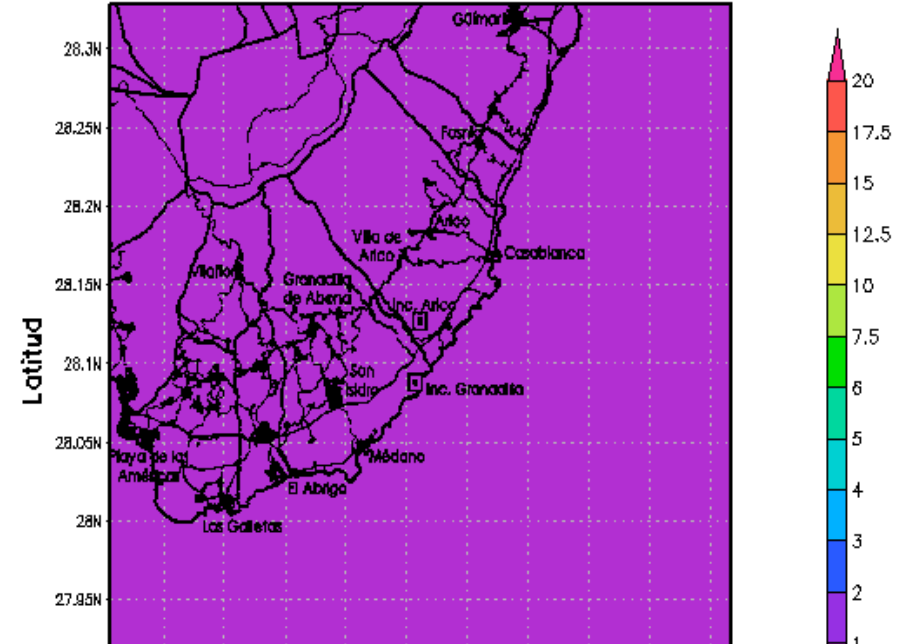

BSC-CT Media 8-hr Ozono ($\mu\text{g}/\text{m}^3$)
NE 08/07/2004 - Escenario Base 1x1km

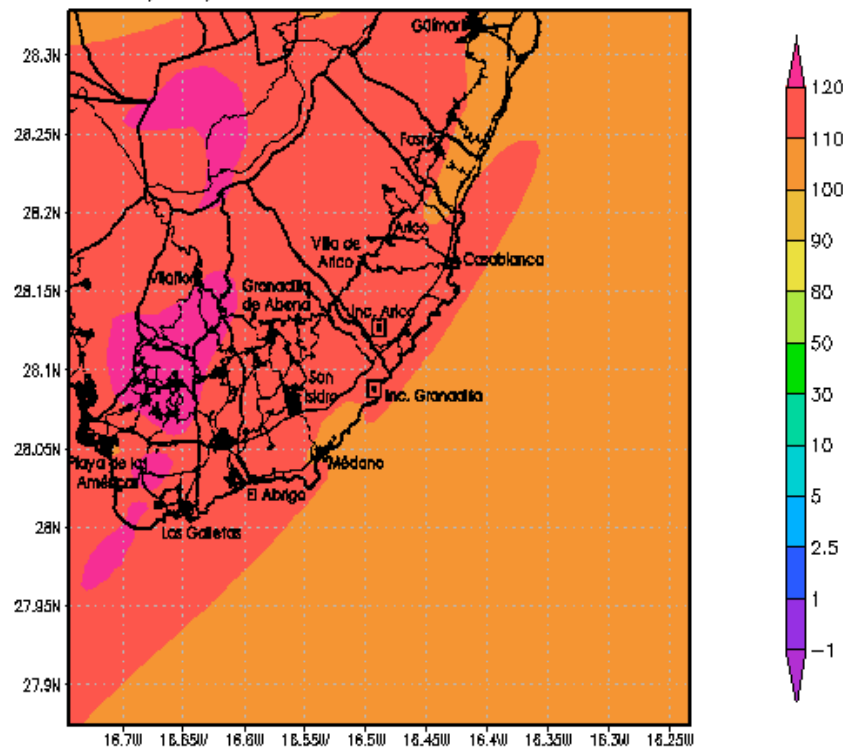

BSC-CT Media 24-hr Dióxido de nitrógeno ($\mu\text{g}/\text{m}^3$)
NE 08/07/2004 - Escenario Base 1x1km

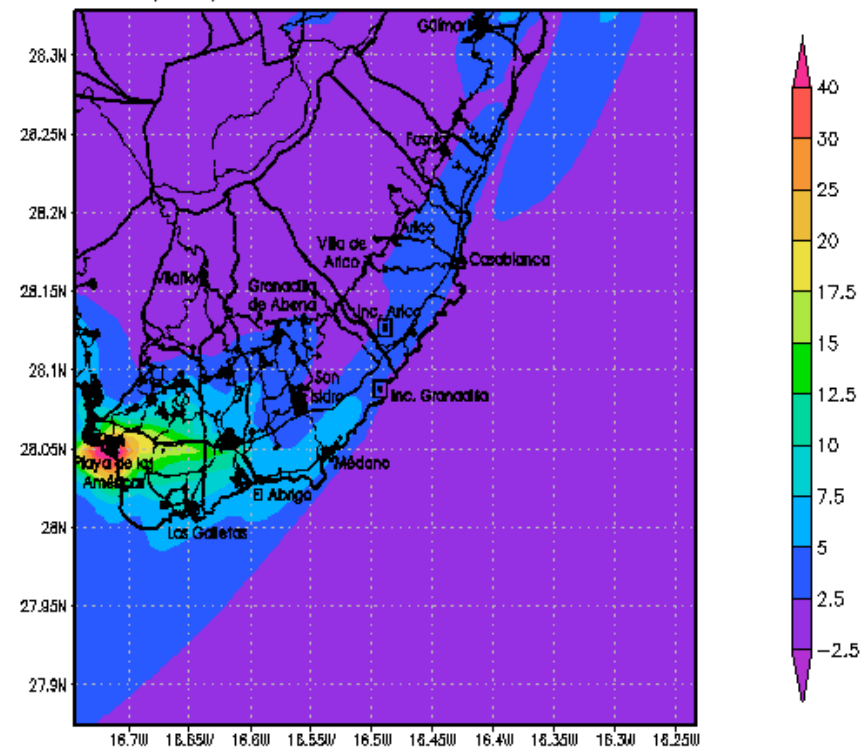

BSC-CT Media 24-hr Dióxido de azufre ($\mu\text{g}/\text{m}^3$)
NE 08/07/2004 - Escenario Base 1x1km

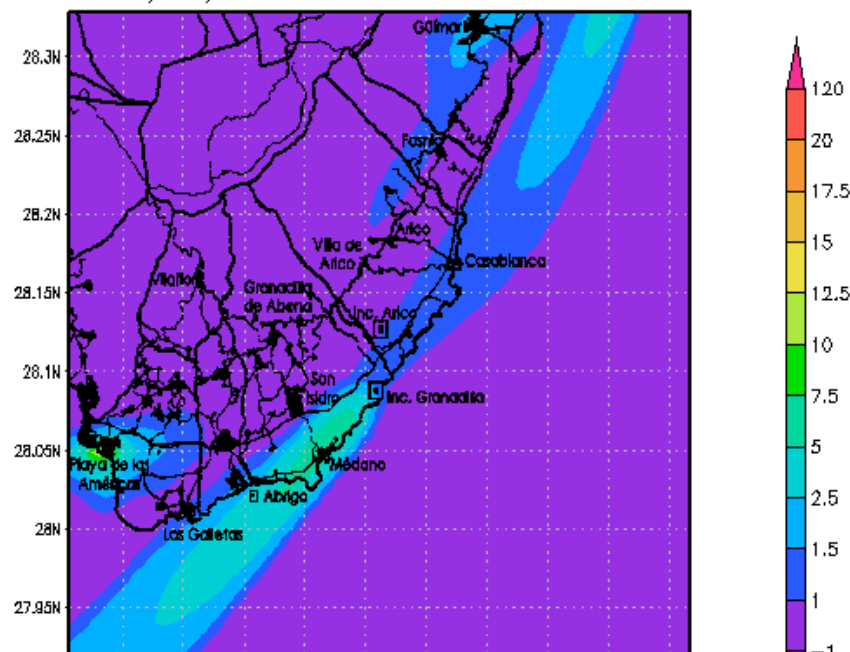

BSC-CT Media 24-hr Material Particulado PM10 ($\mu\text{g}/\text{m}^3$)
NE 08/07/2004 - Escenario Base 1x1km

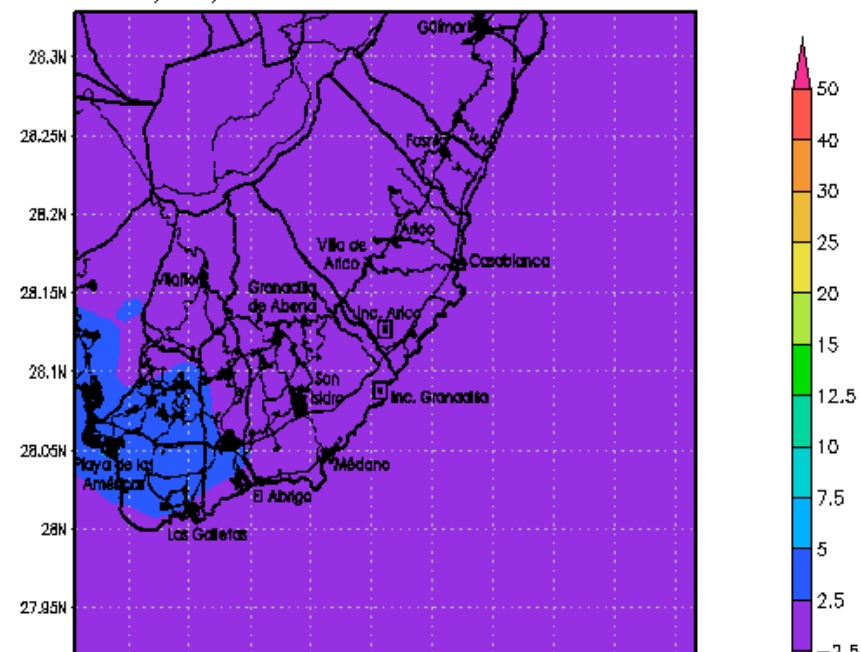

BSC-CT Media 8-hr Dif. Ozono (ug/m3)
 NE 08/07/2004 - Escenario ARICO - Escenario Base 1x1km

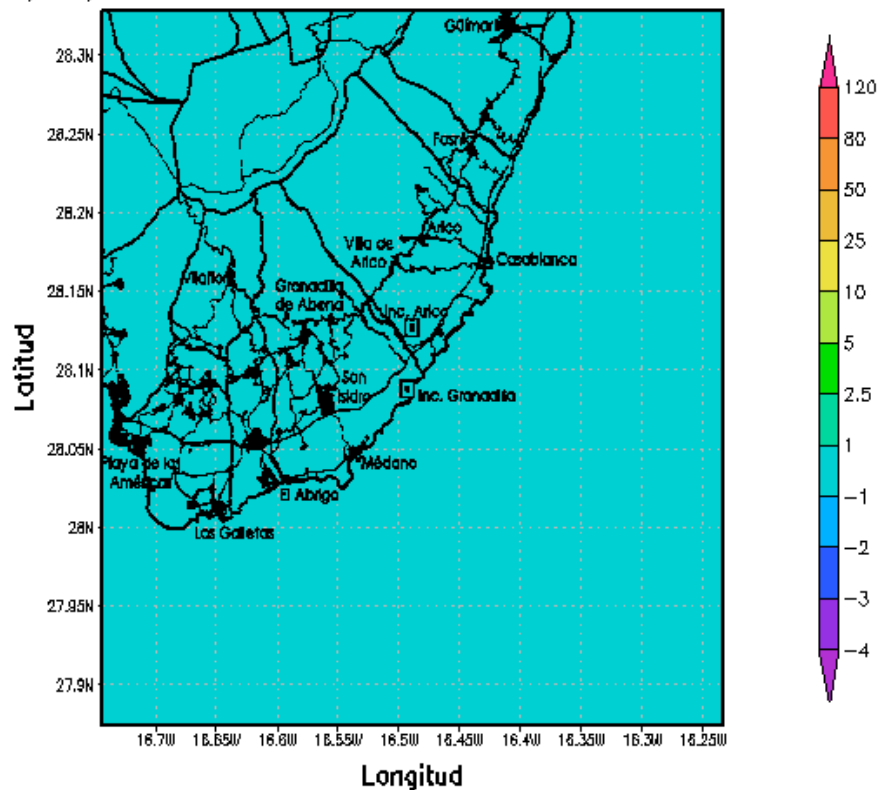

BSC-CT Media 24-hr Dif. Dioxido de nitrogeno (ug/m3)
 NE 08/07/2004 - Escenario ARICO - Escenario Base 1x1km

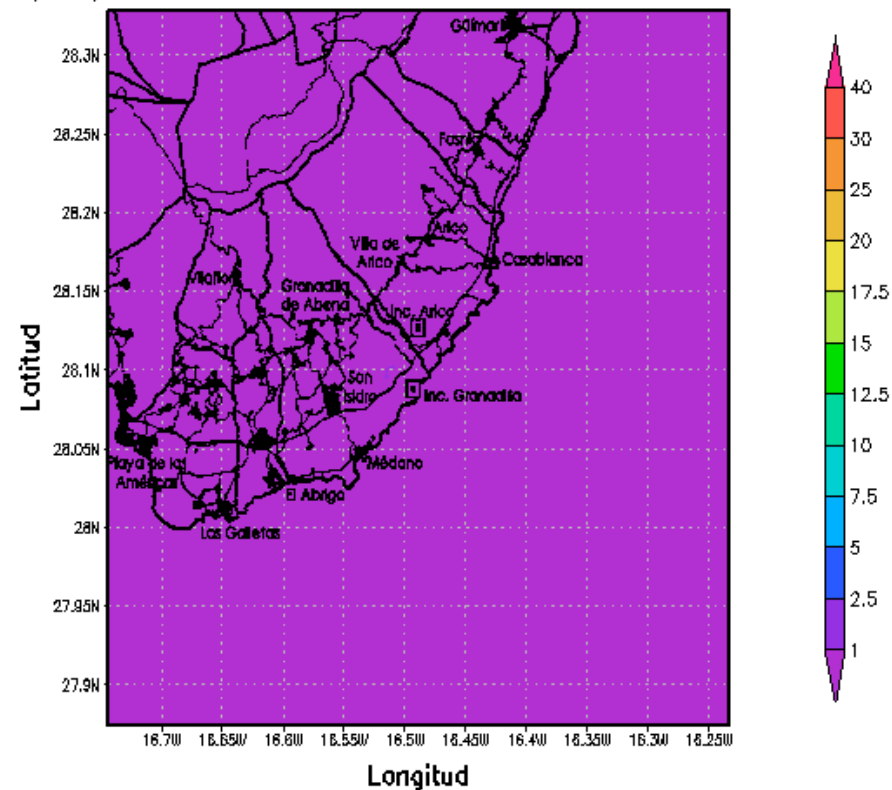

BSC-CT Media 24-hr Dif. Dioxido de azufre (ug/m3)
 NE 08/07/2004 - Escenario ARICO - Escenario Base 1x1km

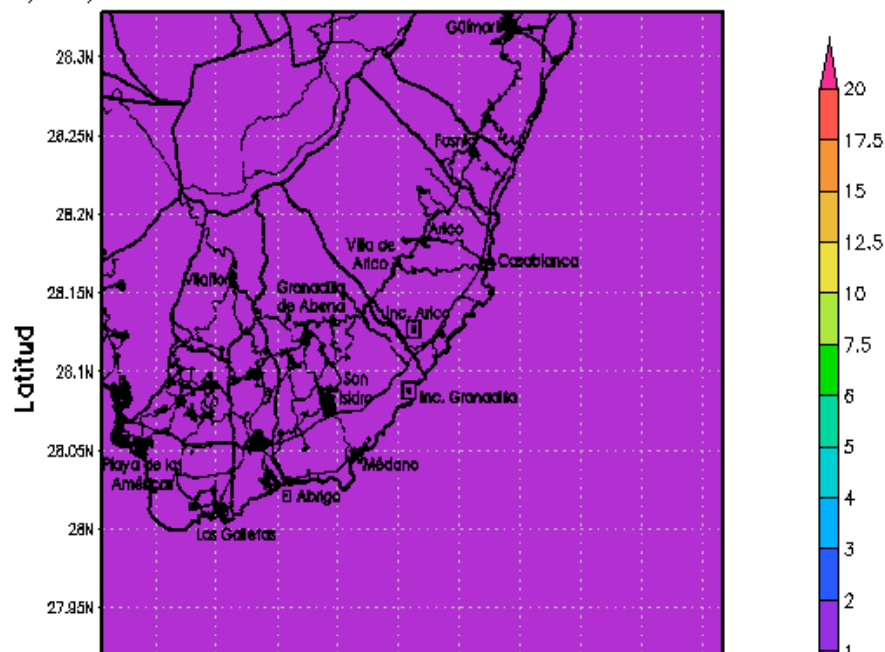

BSC-CT Media 24-hr Dif. Material Particulado PM10 (ug/m3)
 NE 08/07/2004 - Escenario ARICO - Escenario Base 1x1km

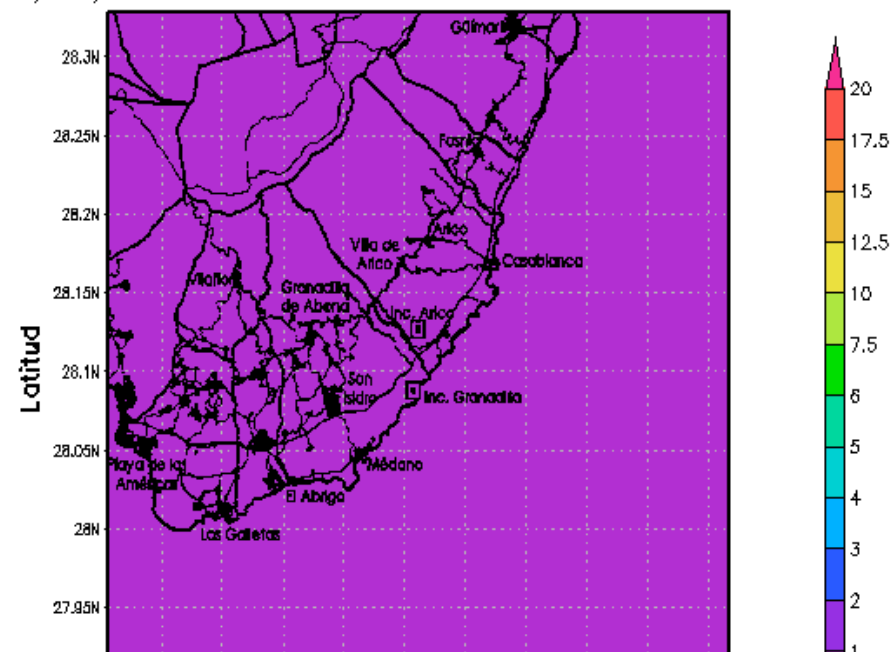

BSC-CT Media 8-hr Dif. Ozono (ug/m3)
 NE 08/07/2004 - Escenario Granadilla - Escenario Base 1x1km

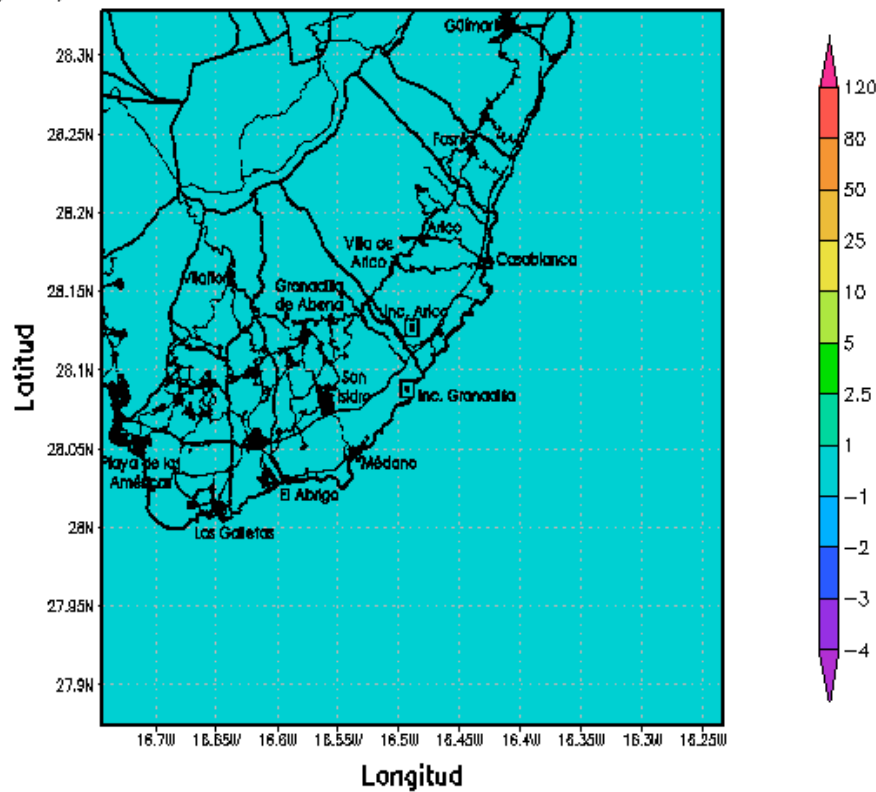

BSC-CT Media 24-hr Dif. Dioxido de nitrogeno (ug/m3)
 NE 08/07/2004 - Escenario Granadilla - Escenario Base 1x1km

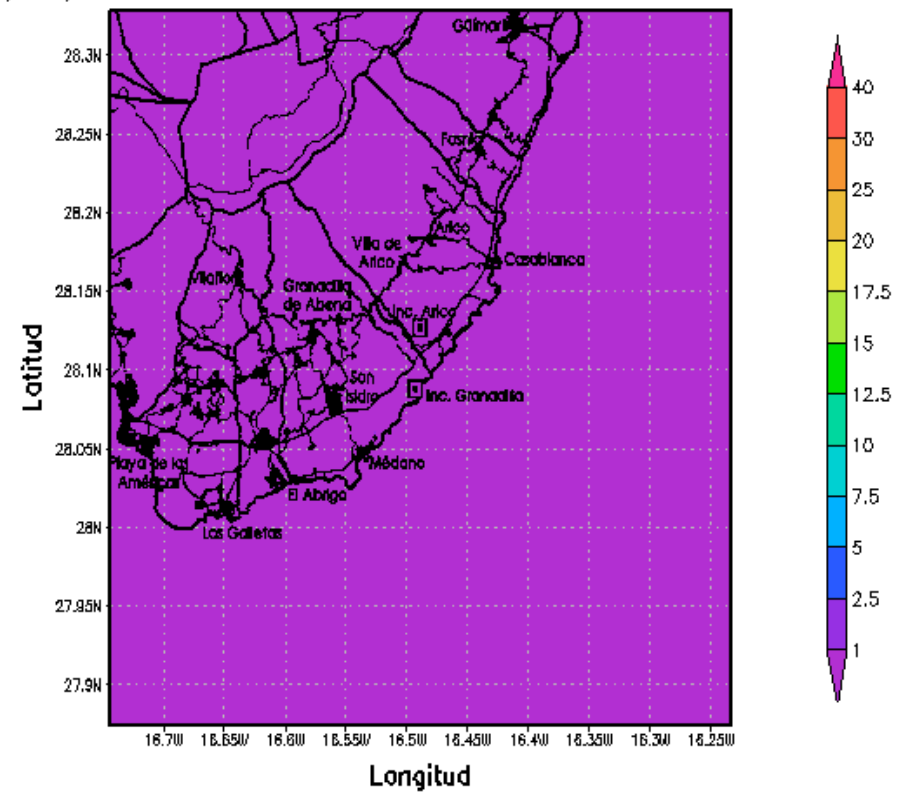

BSC-CT Media 24-hr Dif. Dioxido de azufre (ug/m3)
 NE 08/07/2004 - Escenario Granadilla - Escenario Base 1x1km

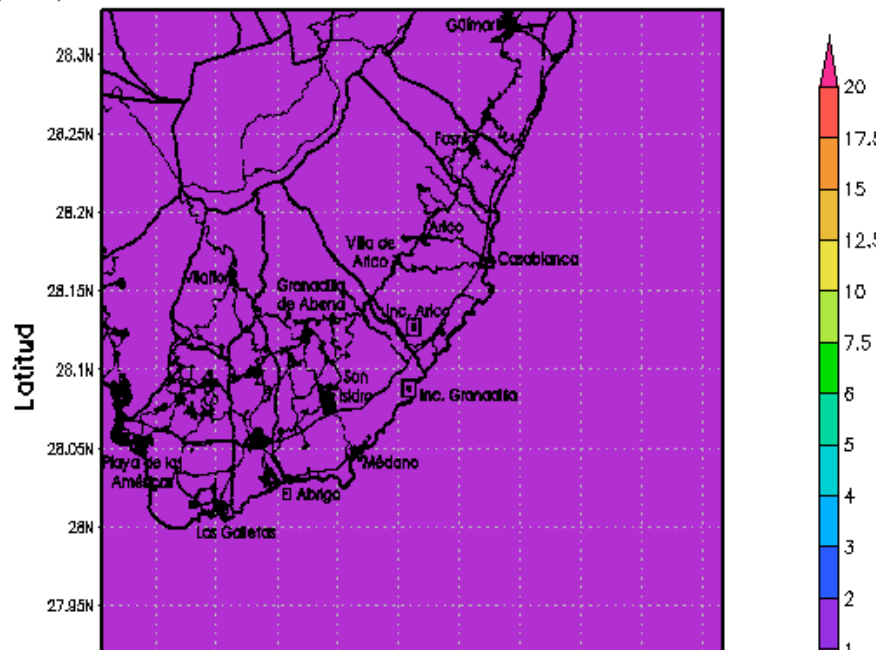

BSC-CT Media 24-hr Dif. Material Particulado PM10 (ug/m3)
 NE 08/07/2004 - Escenario Granadilla - Escenario Base 1x1km

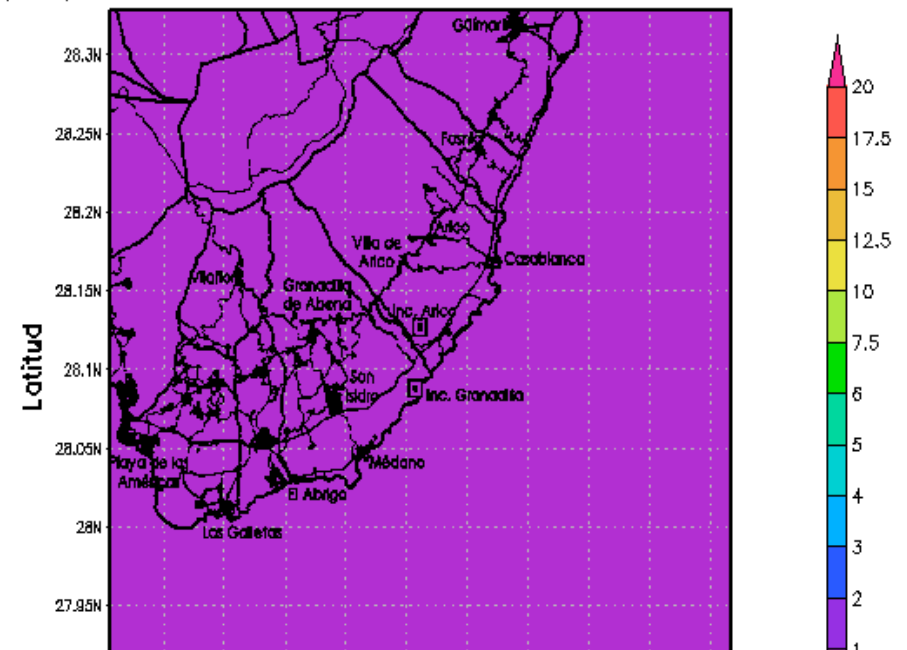

BSC-CT Media 8-hr Dif. Ozono ($\mu\text{g}/\text{m}^3$)
 NE 08/07/2004 - Escenario ARICOSCR - Escenario Base 1x1km

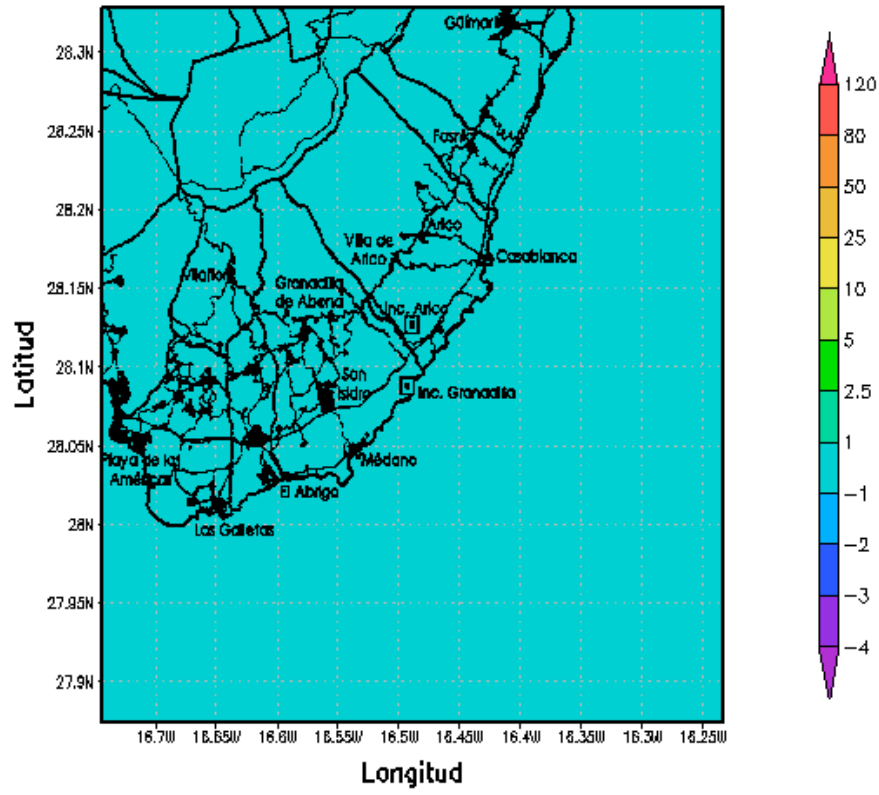

BSC-CT Media 24-hr Dif. Dioxido de nitrogeno ($\mu\text{g}/\text{m}^3$)
 NE 08/07/2004 - Escenario ARICOSCR - Escenario Base 1x1km

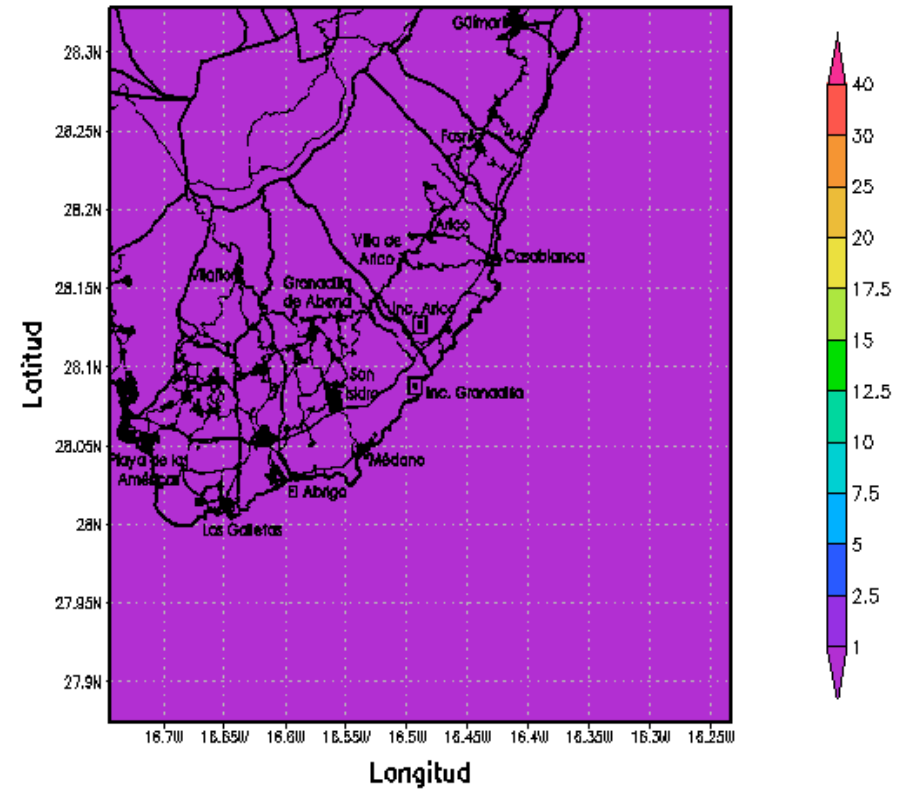

BSC-CT Media 24-hr Dif. Dioxido de azufre ($\mu\text{g}/\text{m}^3$)
 NE 08/07/2004 - Escenario ARICOSCR - Escenario Base 1x1km

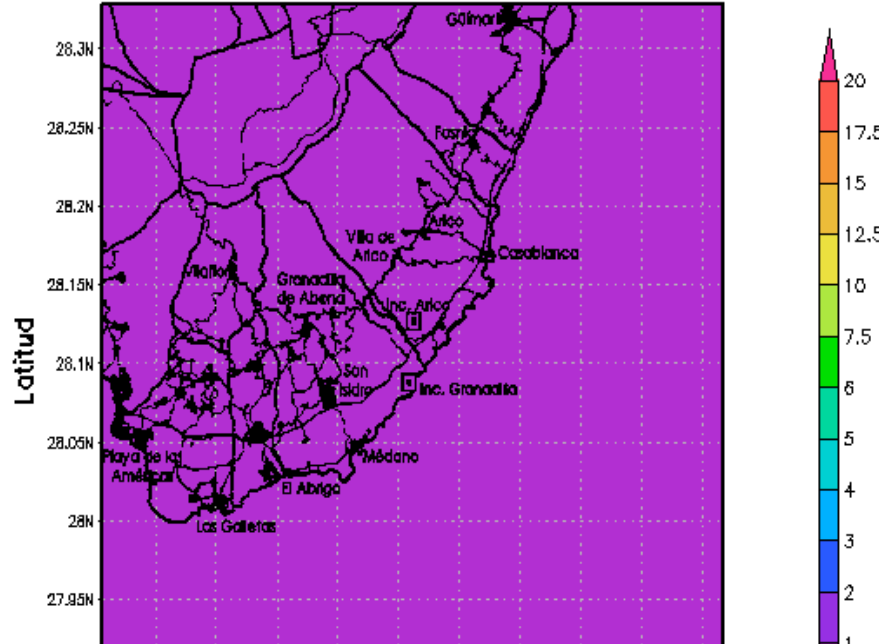

BSC-CT Media 24-hr Dif. Material Particulado PM10 ($\mu\text{g}/\text{m}^3$)
 NE 08/07/2004 - Escenario ARICOSCR - Escenario Base 1x1km

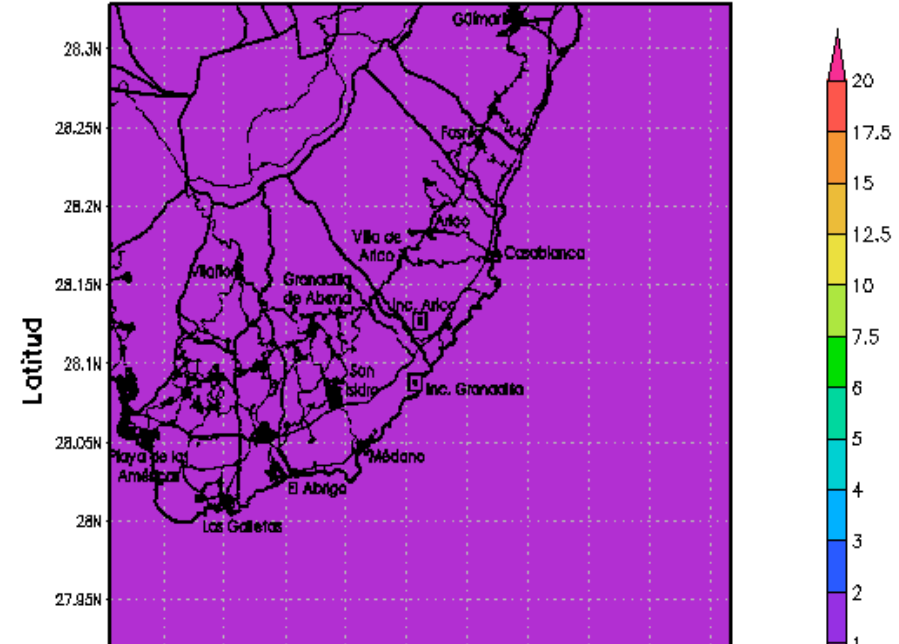

BSC-CT Media 8-hr Dif. Ozono ($\mu\text{g}/\text{m}^3$)
 NE 08/07/2004 - Escenario Gran. SCR - Escenario Base 1x1km

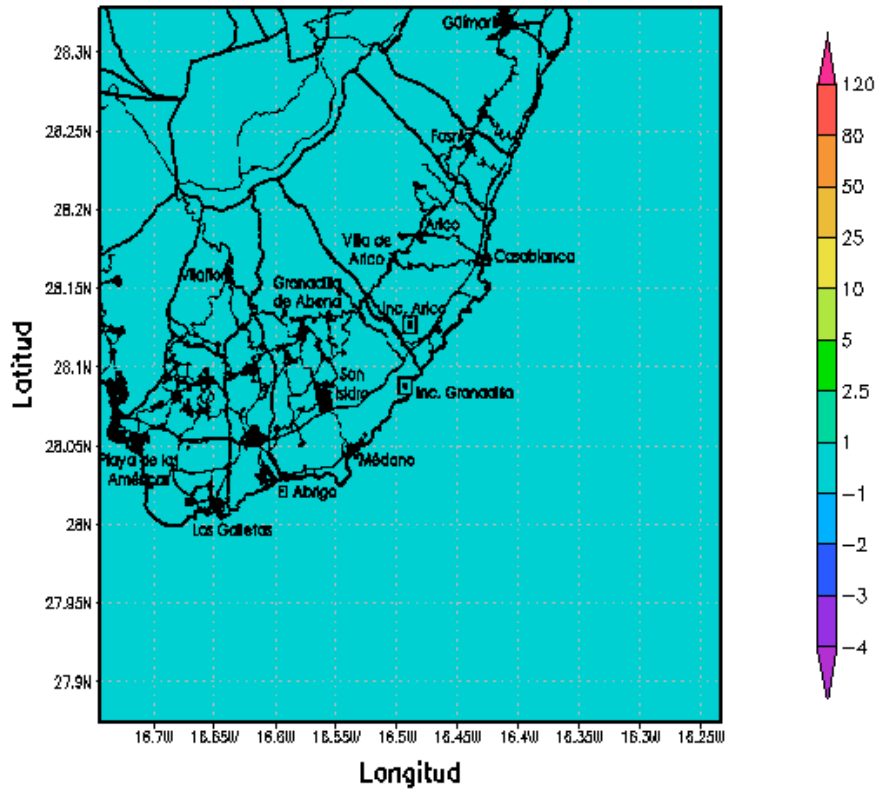

BSC-CT Media 24-hr Dif. Dioxido de nitrogeno ($\mu\text{g}/\text{m}^3$)
 NE 08/07/2004 - Escenario Gran. SCR - Escenario Base 1x1km

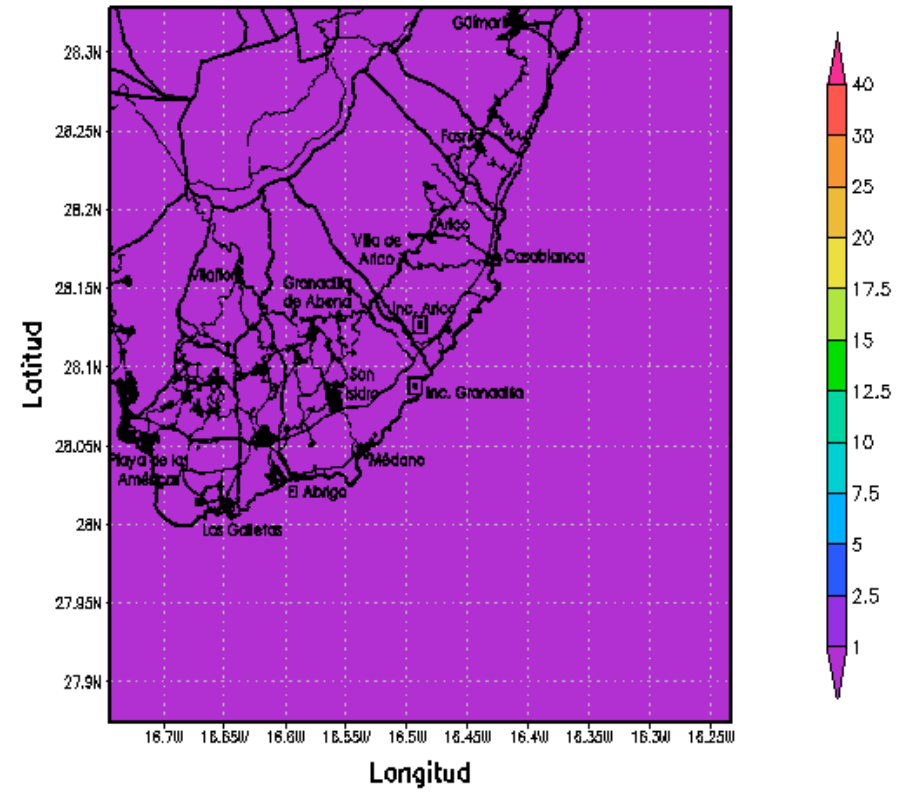

BSC-CT Media 24-hr Dif. Dioxido de azufre ($\mu\text{g}/\text{m}^3$)
 NE 08/07/2004 - Escenario Gran. SCR - Escenario Base 1x1km

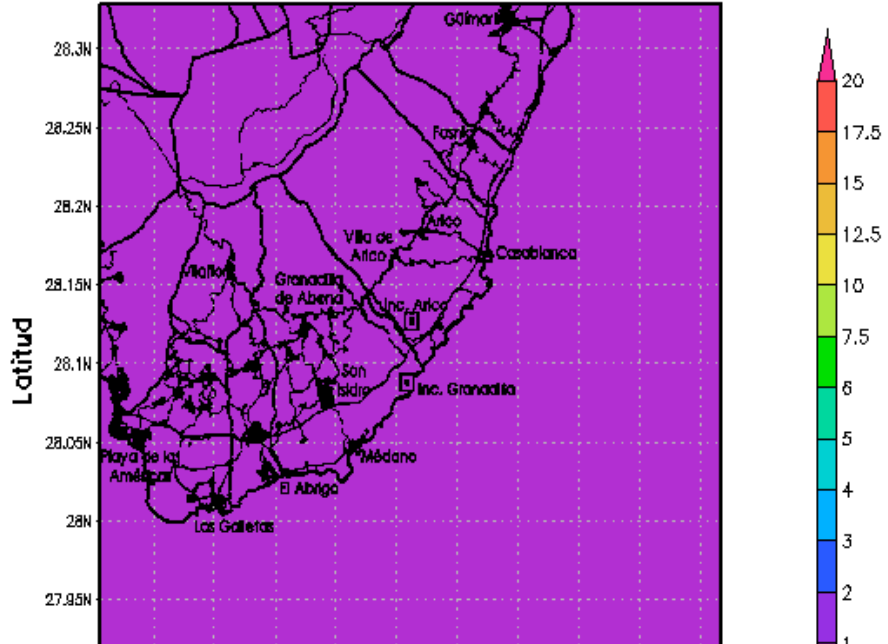

BSC-CT Media 24-hr Dif. Material Particulado PM10 ($\mu\text{g}/\text{m}^3$)
 NE 08/07/2004 - Escenario Gran. SCR - Escenario Base 1x1km

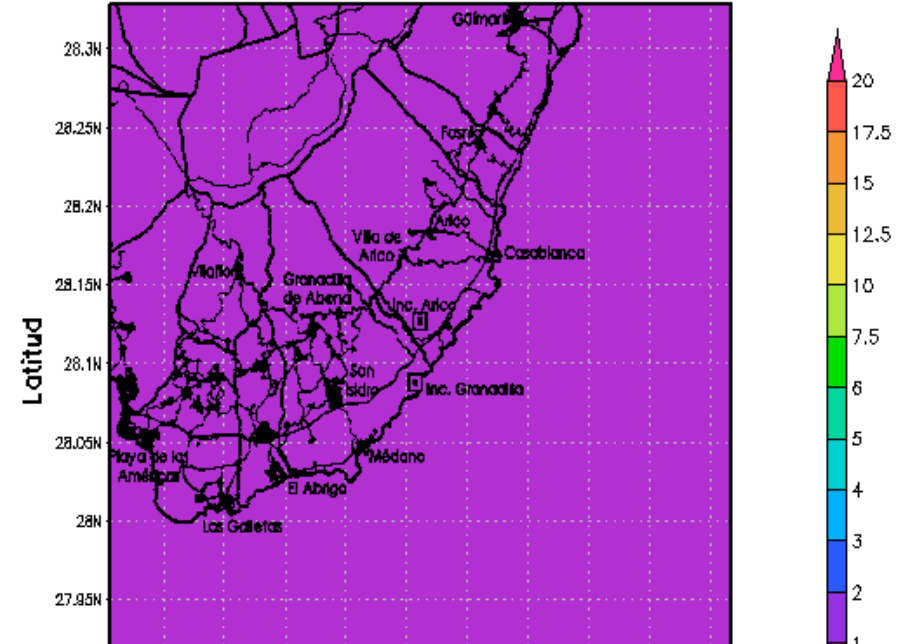

BSC-CT Max 1-hr Ozono ($\mu\text{g}/\text{m}^3$)
NW 02/04/2004 - Escenario Base 1x1km

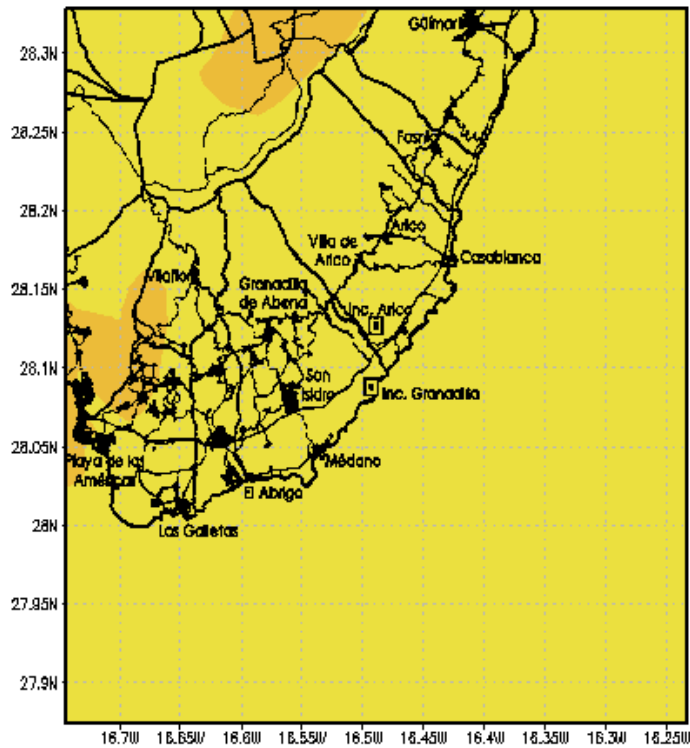

BSC-CT Max 1-hr Dioxido de nitrogeno ($\mu\text{g}/\text{m}^3$)
NW 02/04/2004 - Escenario Base 1x1km

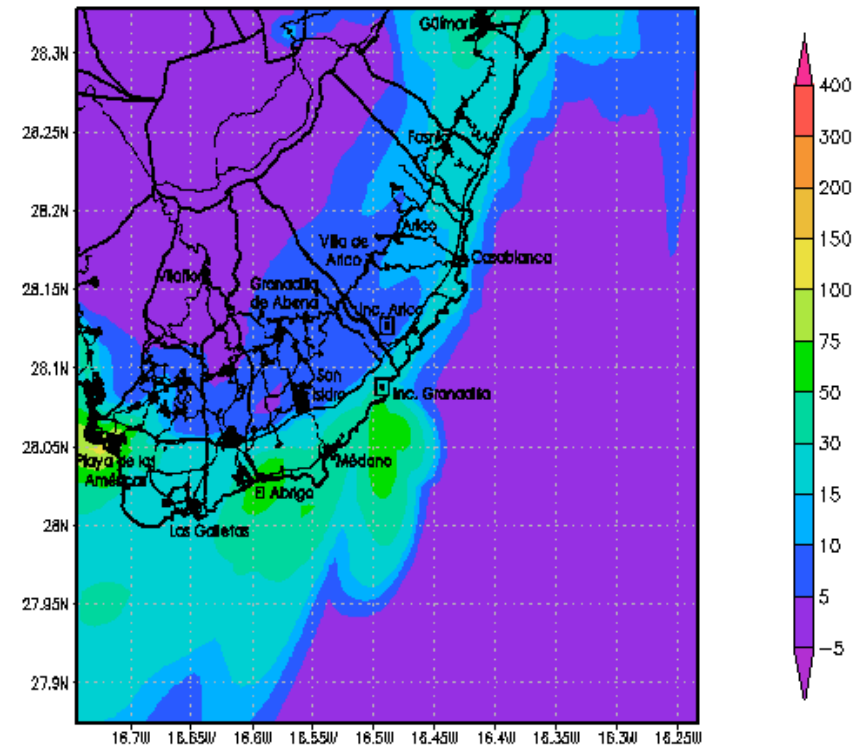

BSC-CT Max 1-hr Dioxido de azufre ($\mu\text{g}/\text{m}^3$)
NW 02/04/2004 - Escenario Base 1x1km

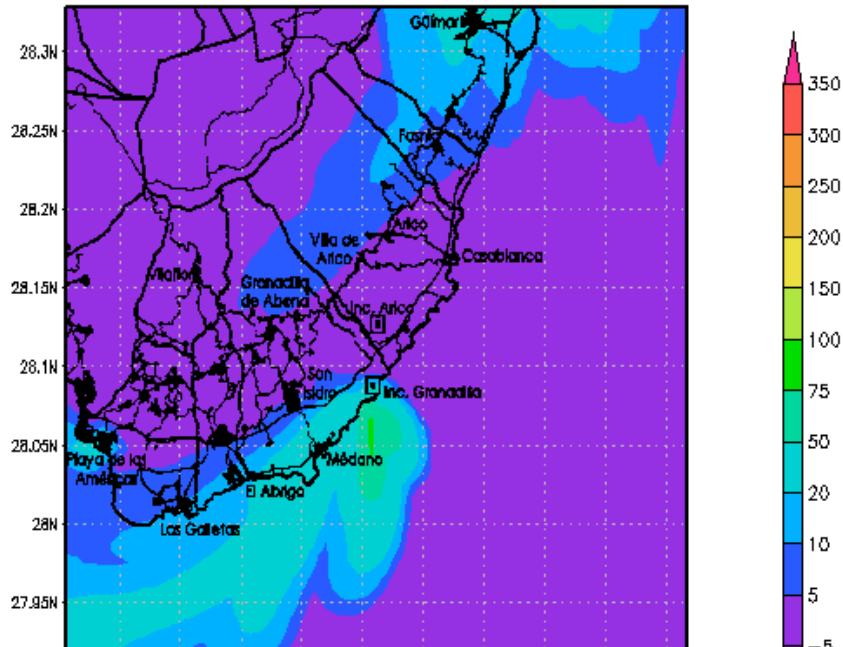

BSC-CT Max 1-hr Material Particulado PM10 ($\mu\text{g}/\text{m}^3$)
NW 02/04/2004 - Escenario Base 1x1km

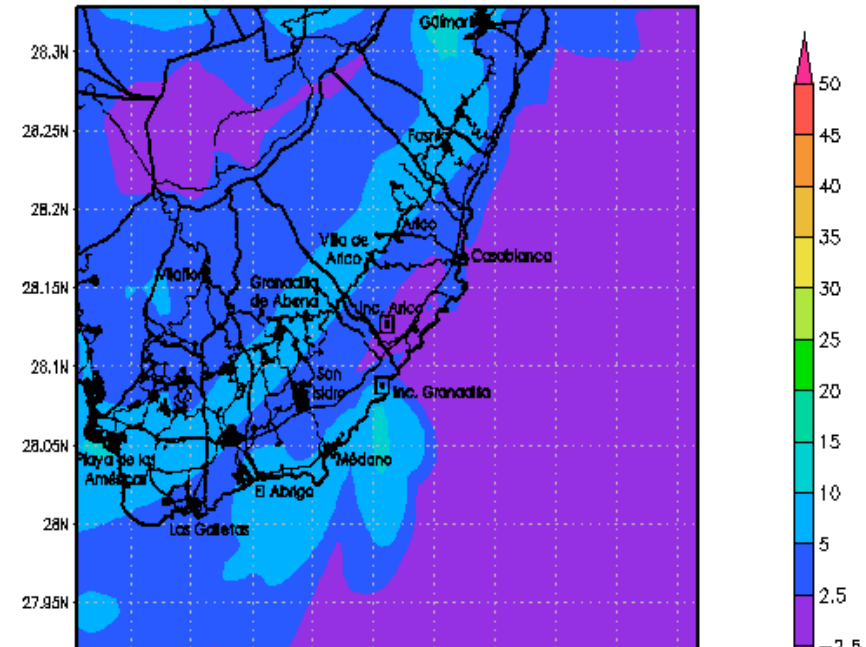

BSC-CT Max 1-hr Dif. Ozono (ug/m³)
 NW 02/04/2004 - Escenario ARICO - Escenario Base 1x1km

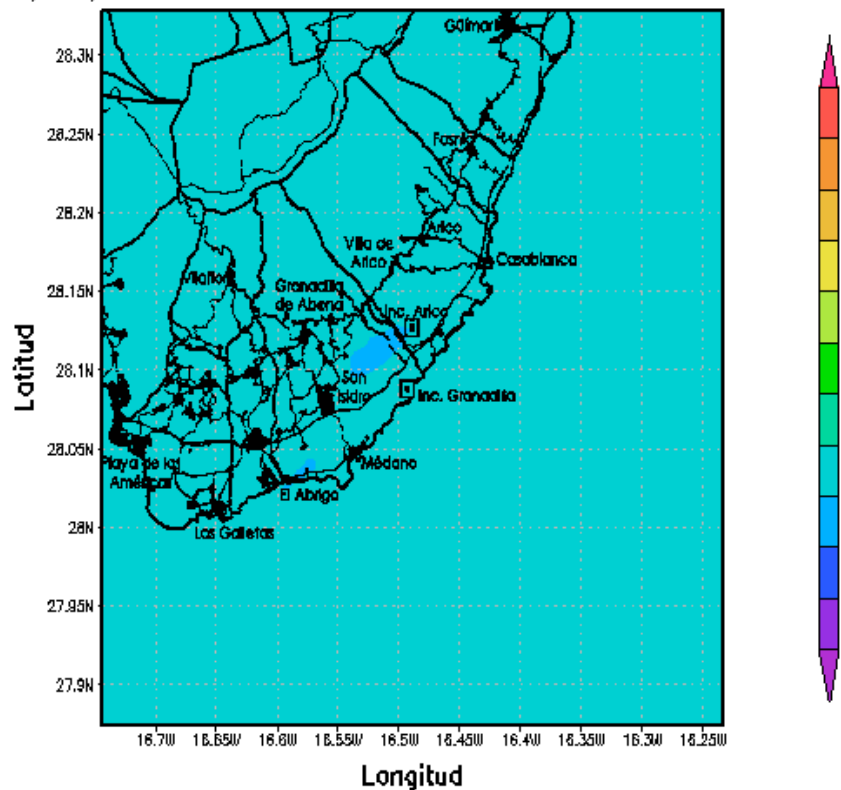

BSC-CT Max 1-hr Dif. Dioxido de nitrogeno (ug/m³)
 NW 02/04/2004 - Escenario ARICO - Escenario Base 1x1km

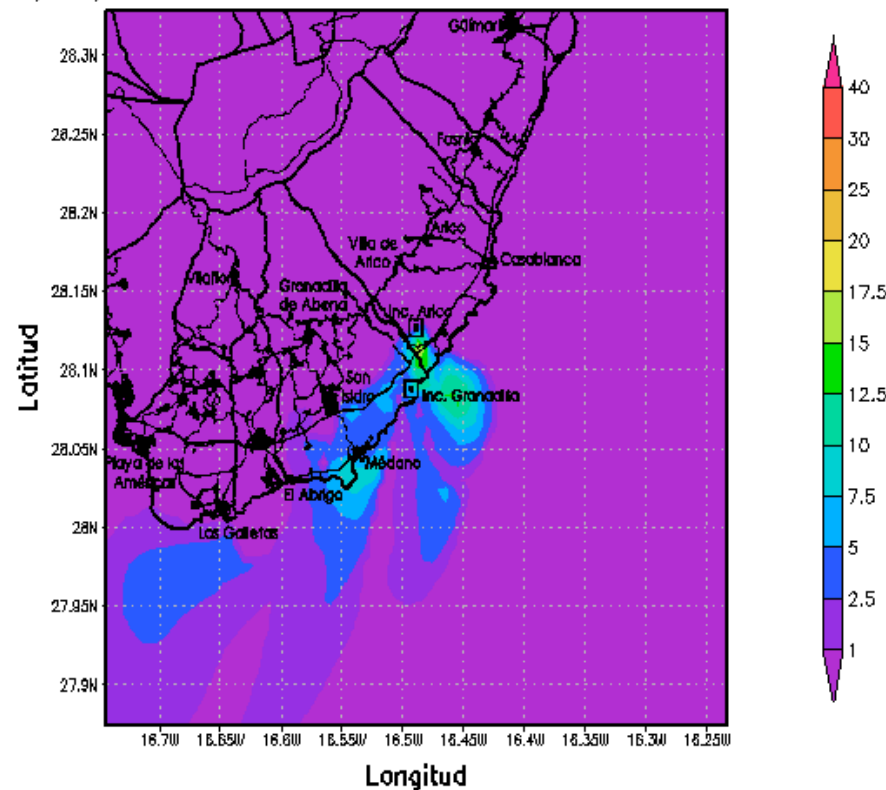

BSC-CT Max 1-hr Dif. Dioxido de azufre (ug/m³)
 NW 02/04/2004 - Escenario ARICO - Escenario Base 1x1km

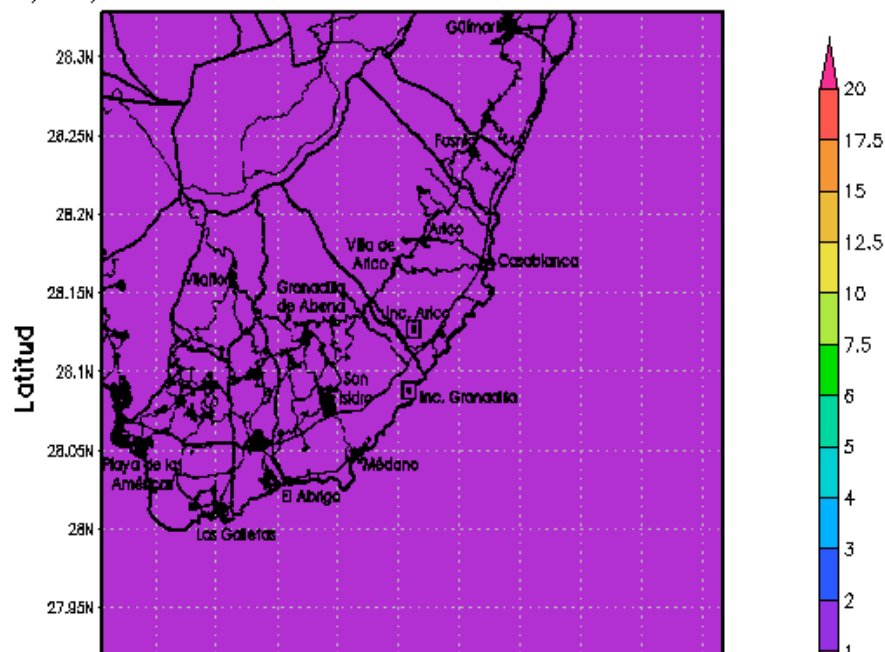

BSC-CT Max 1-hr Dif. Material Particulado PM10 (ug/m³)
 NW 02/04/2004 - Escenario ARICO - Escenario Base 1x1km

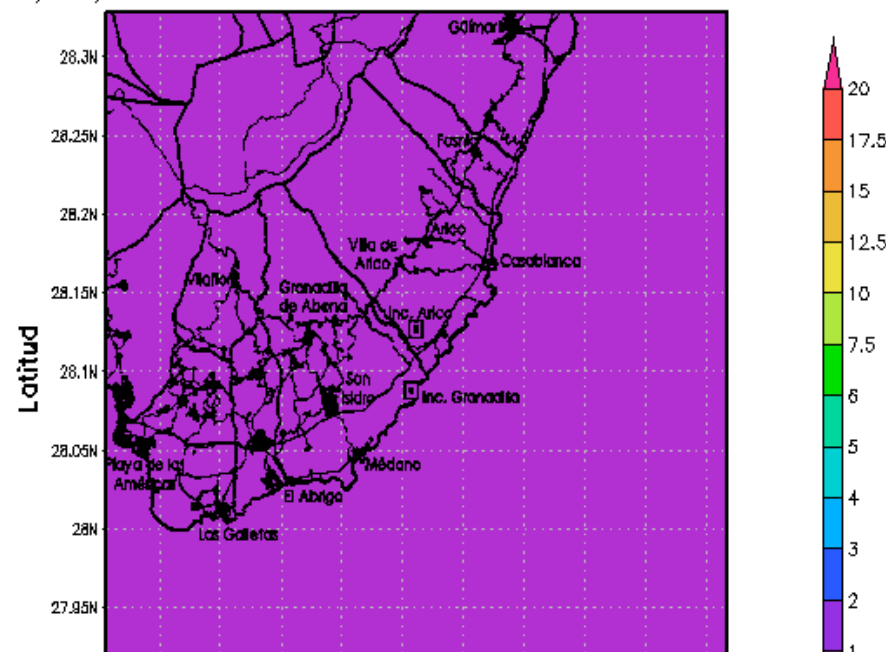

BSC-CT Max 1-hr Dif. Ozono (ug/m3)
 NW 02/04/2004 - Escenario Granadilla - Escenario Base

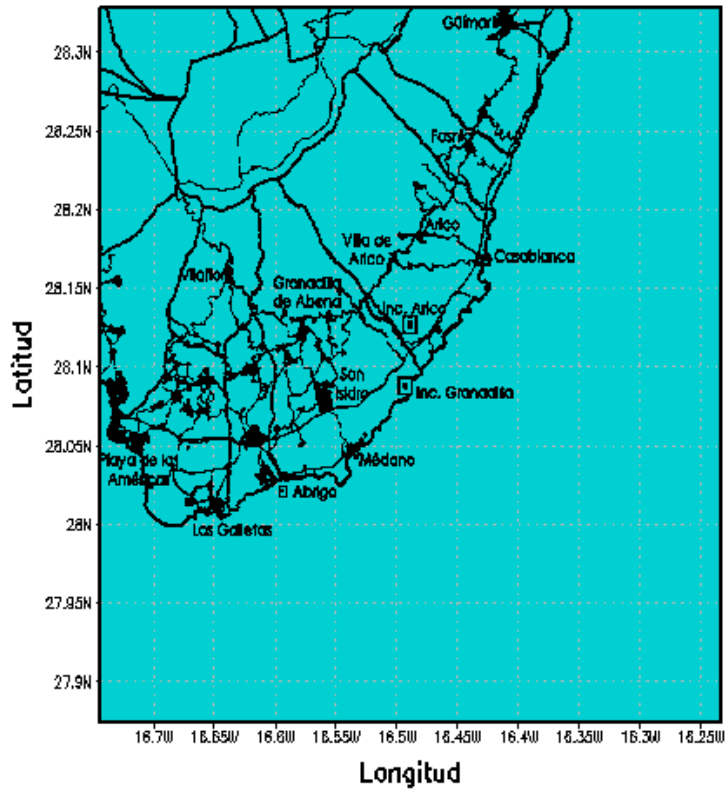

BSC-CT Max 1-hr Dif. Dioxido de nitrogeno (ug/m3)
 NW 02/04/2004 - Escenario Granadilla - Escenario Base 1x1km

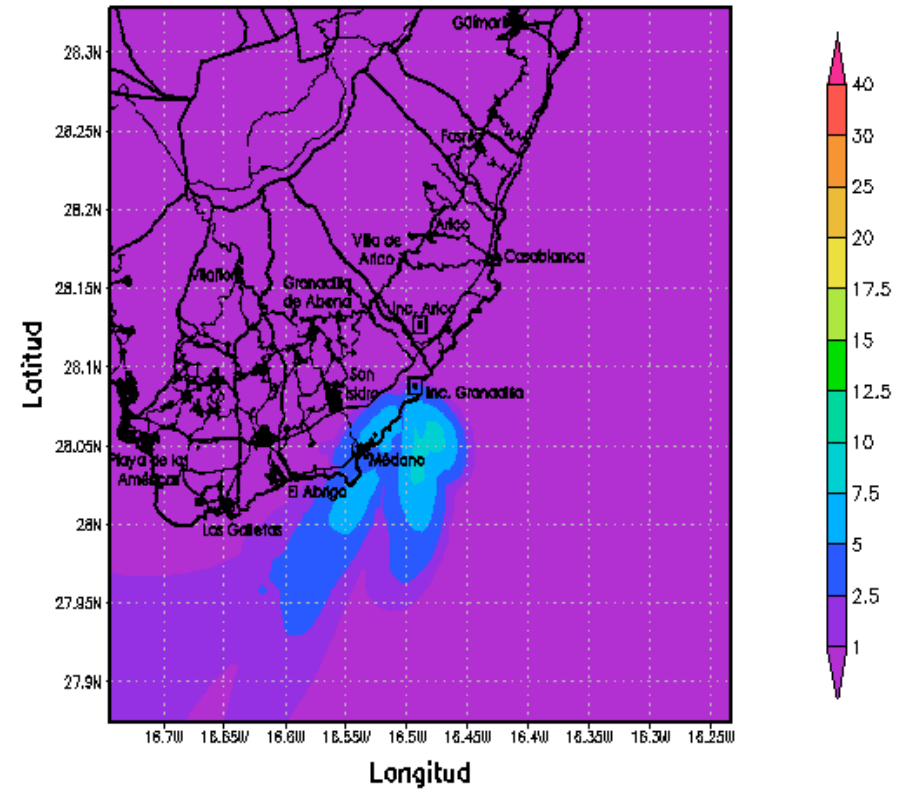

BSC-CT Max 1-hr Dif. Dioxido de azufre (ug/m3)
 NW 02/04/2004 - Escenario Granadilla - Escenario Base

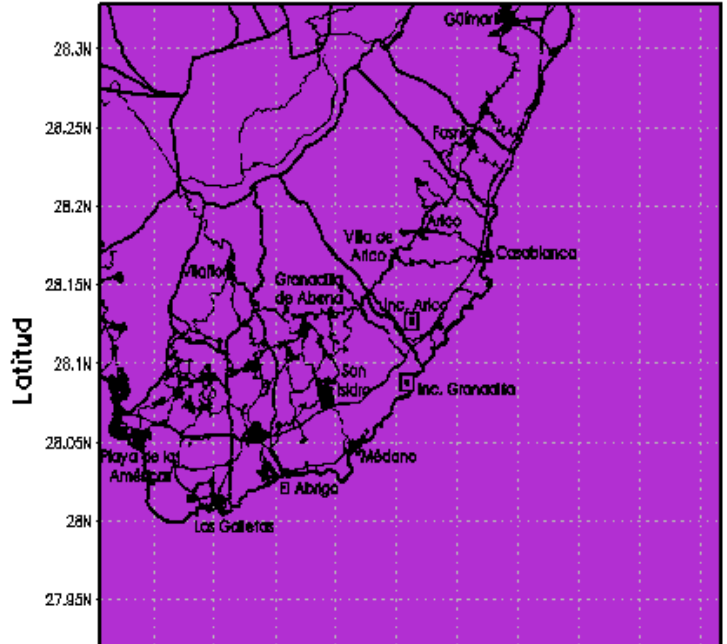

BSC-CT Max 1-hr Dif. Material Particulado PM10 (ug/m3)
 NW 02/04/2004 - Escenario Granadilla - Escenario Base 1x1km

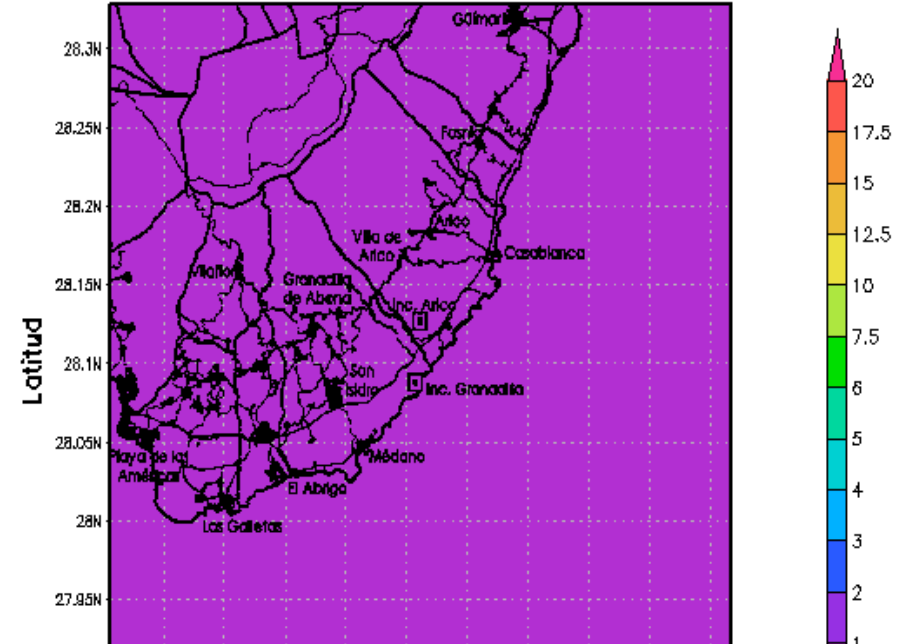

BSC-CT Max 1-hr Dif. Ozono (ug/m3)
 NW 02/04/2004 - Escenario ARICOSCR - Escenario Base

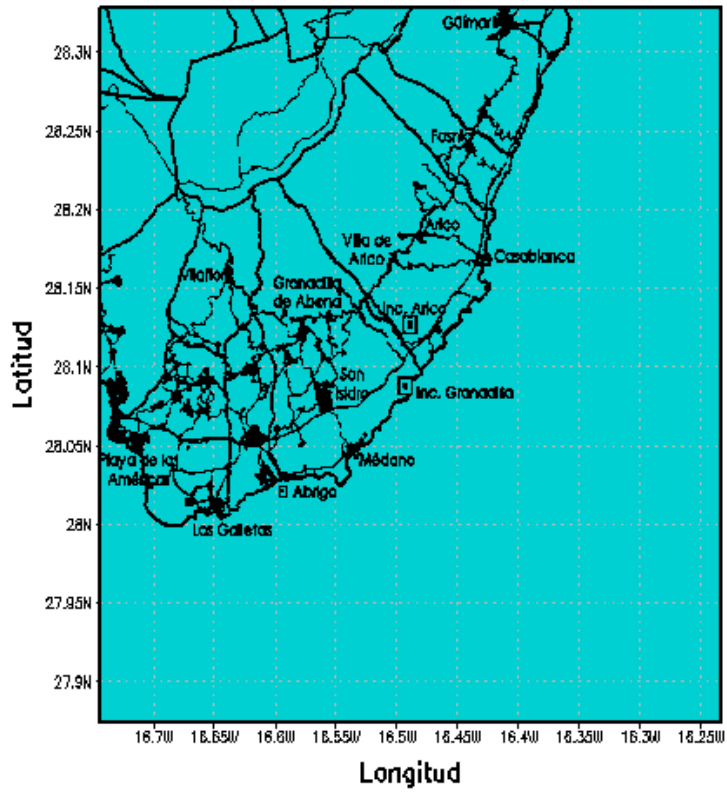

BSC-CT Max 1-hr Dif. Dioxido de nitrogeno (ug/m3)
 NW 02/04/2004 - Escenario ARICOSCR - Escenario Base

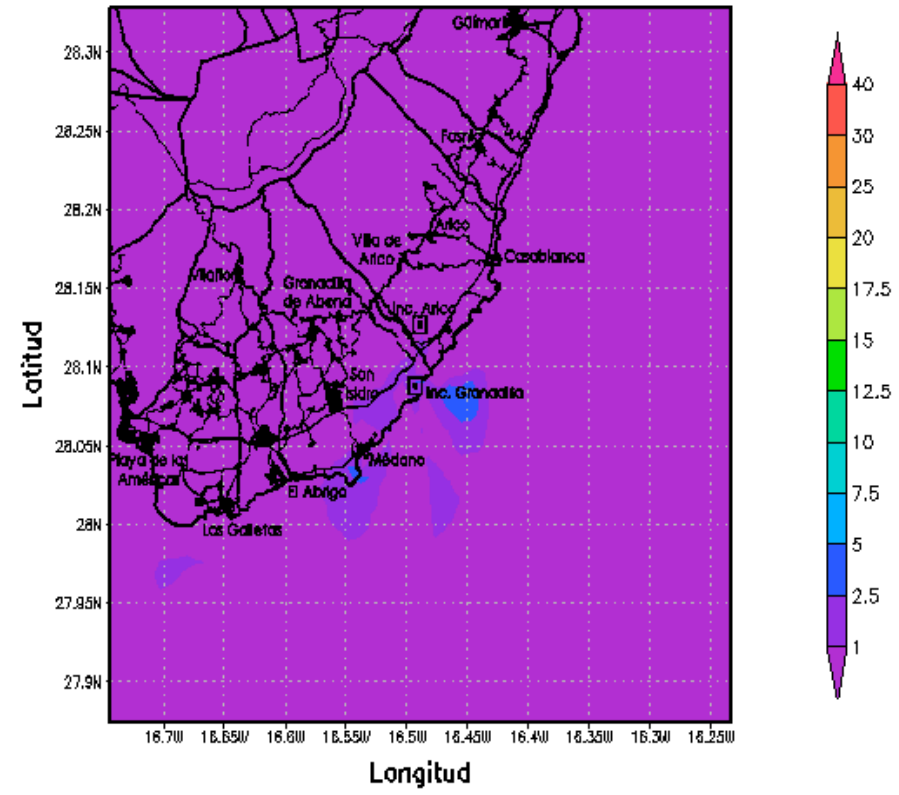

BSC-CT Max 1-hr Dif. Dioxido de azufre (ug/m3)
 NW 02/04/2004 - Escenario ARICOSCR - Escenario Base

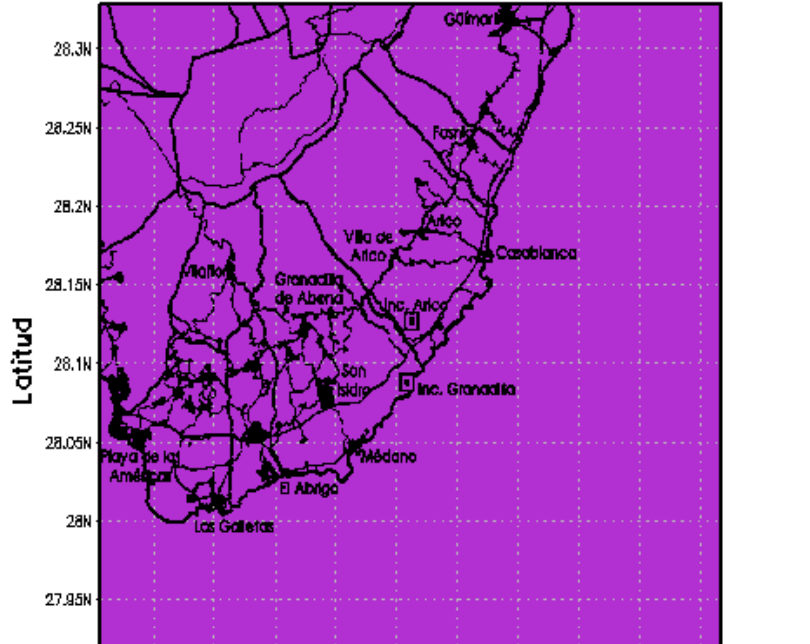

BSC-CT Max 1-hr Dif. Material Particulado PM10 (ug/m3)
 NW 02/04/2004 - Escenario ARICOSCR - Escenario Base

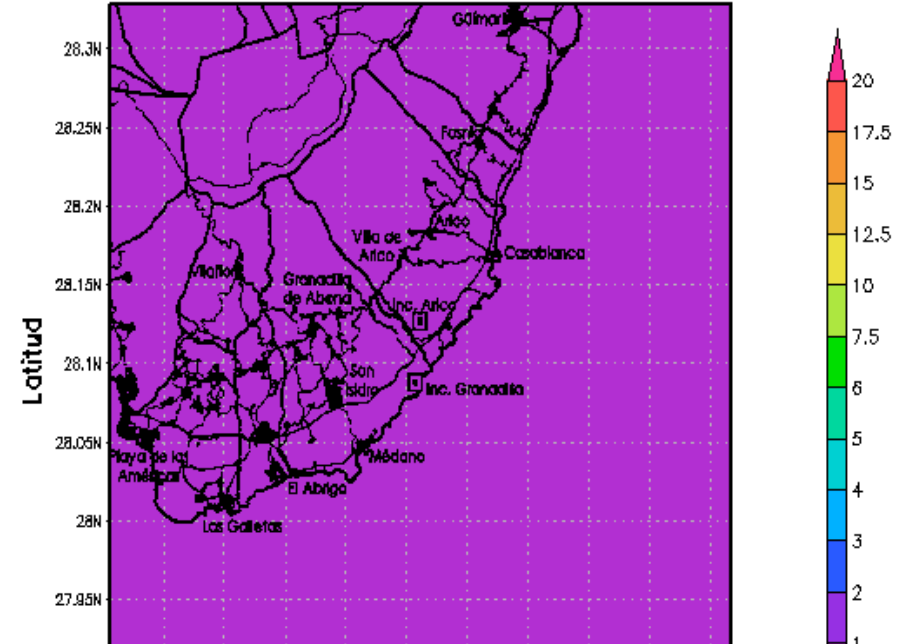

BSC-CT Max 1-hr Dif. Ozono (ug/m3)
 NW 02/04/2004 - Escenario Gran. SCR - Escenario

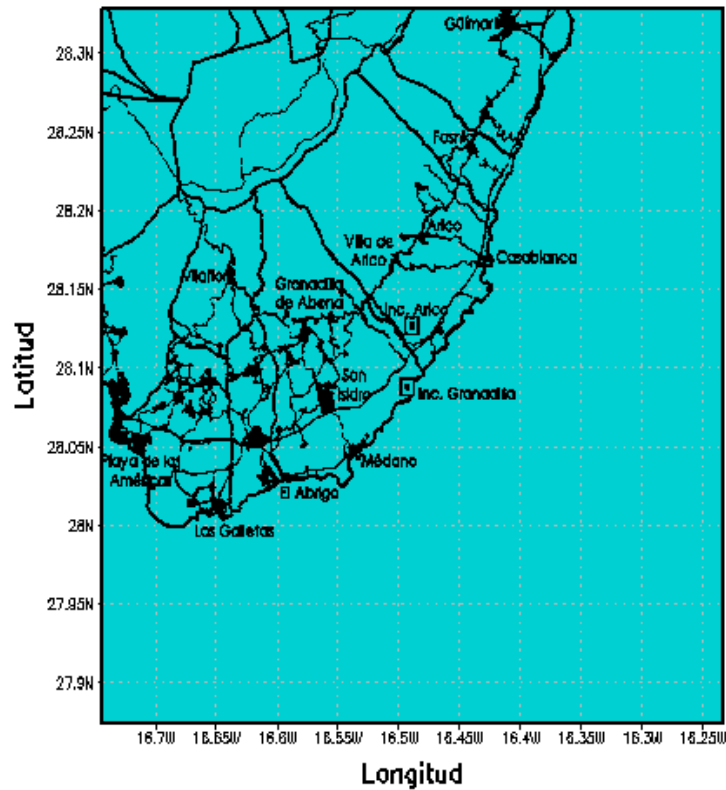

BSC-CT Max 1-hr Dif. Dióxido de nitrógeno (ug/m3)
 Base 1x1km NW 02/04/2004 - Escenario Gran. SCR - Escenario Base 1x1km

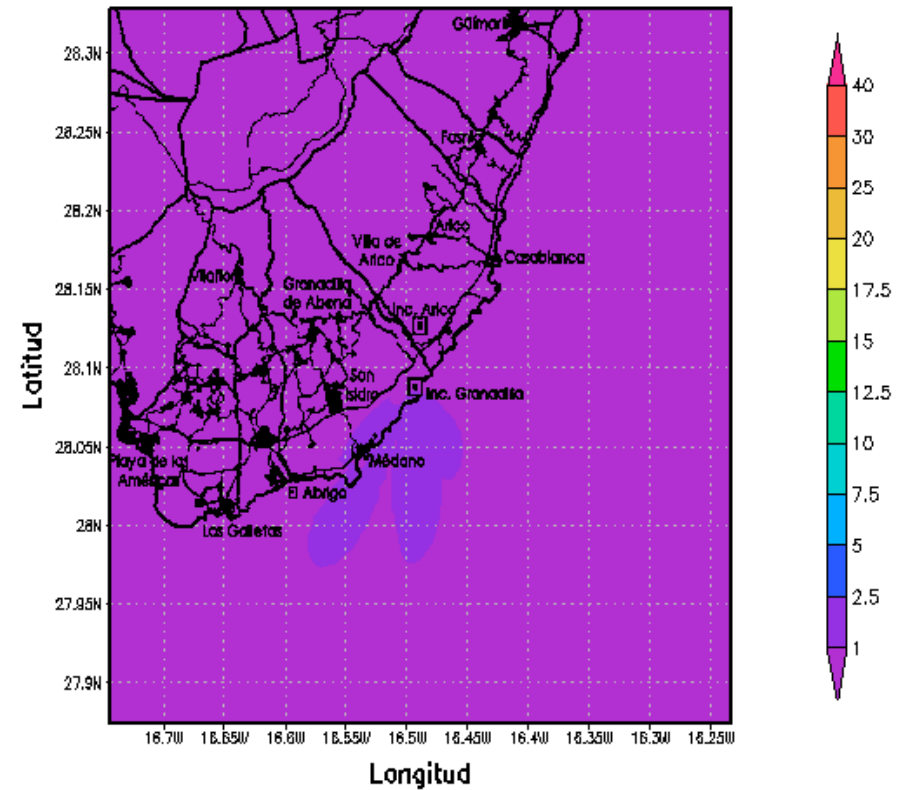

BSC-CT Max 1-hr Dif. Dióxido de azufre (ug/m3)
 NW 02/04/2004 - Escenario Gran. SCR - Escenario

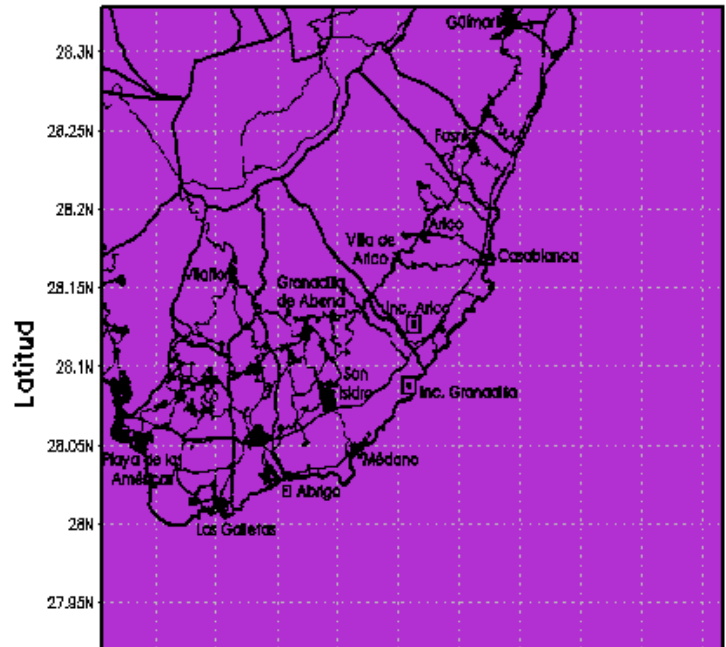

BSC-CT Max 1-hr Dif. Material Particulado PM10 (ug/m3)
 Base 1x1km NW 02/04/2004 - Escenario Gran. SCR - Escenario Base 1x1km

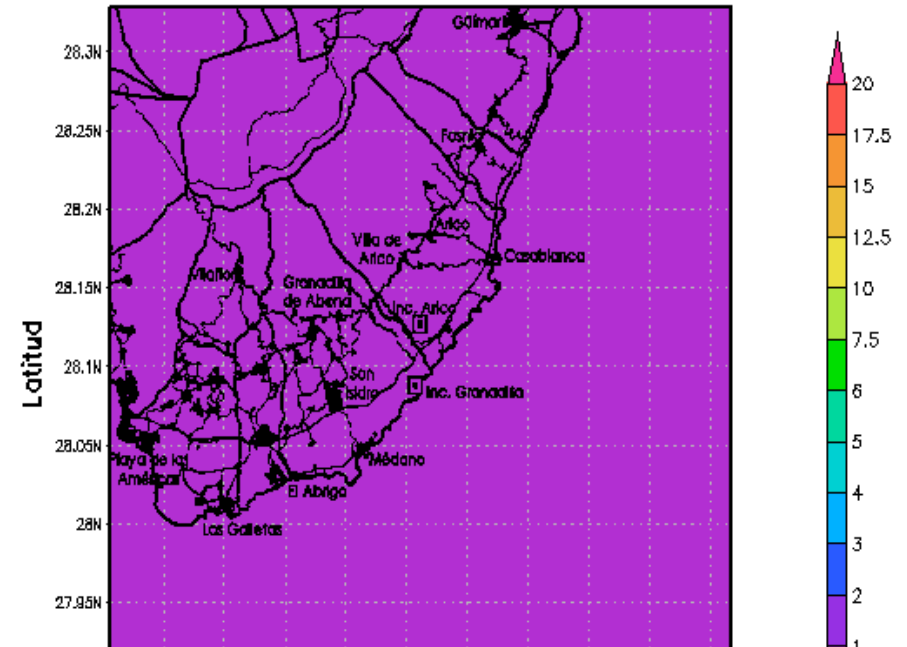

BSC-CT Media 8-hr Ozono ($\mu\text{g}/\text{m}^3$)
 NW 02/04/2004 - Escenario Base 1x1km

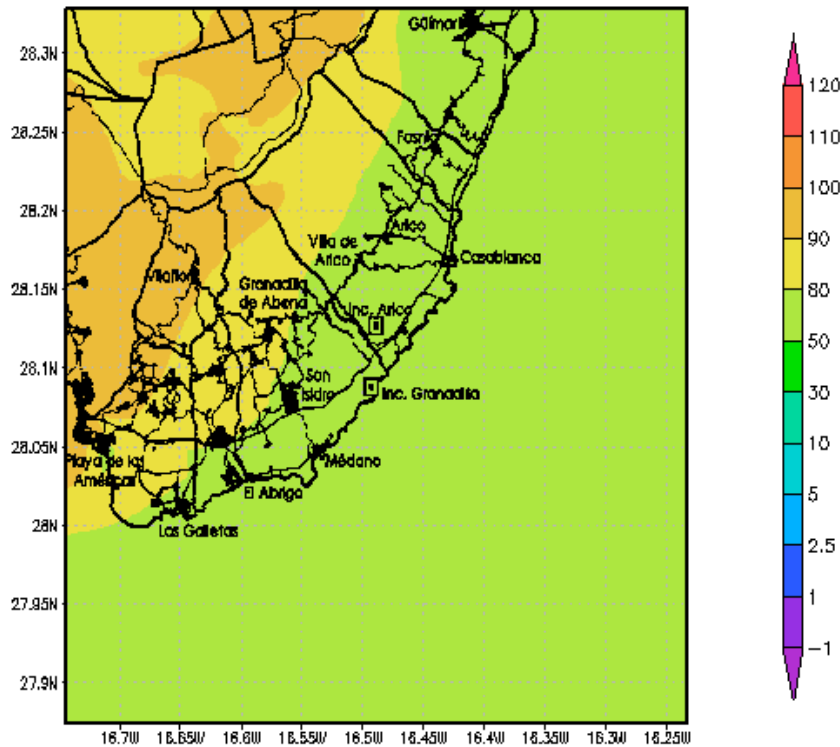

BSC-CT Media 24-hr Dioxido de nitrógeno ($\mu\text{g}/\text{m}^3$)
 NW 02/04/2004 - Escenario Base 1x1km

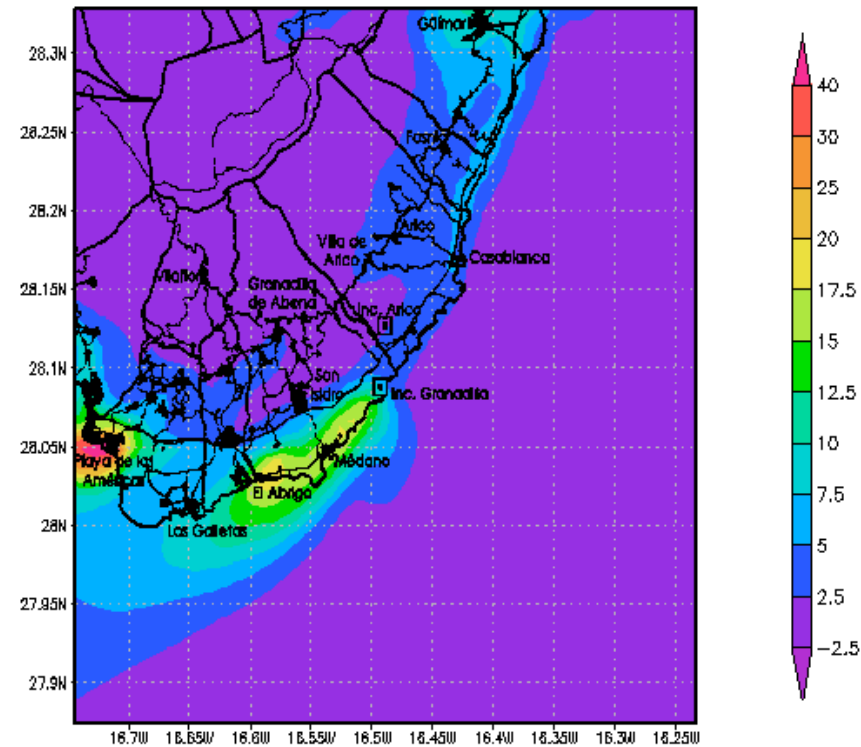

BSC-CT Media 24-hr Dioxido de azufre ($\mu\text{g}/\text{m}^3$)
 NW 02/04/2004 - Escenario Base 1x1km

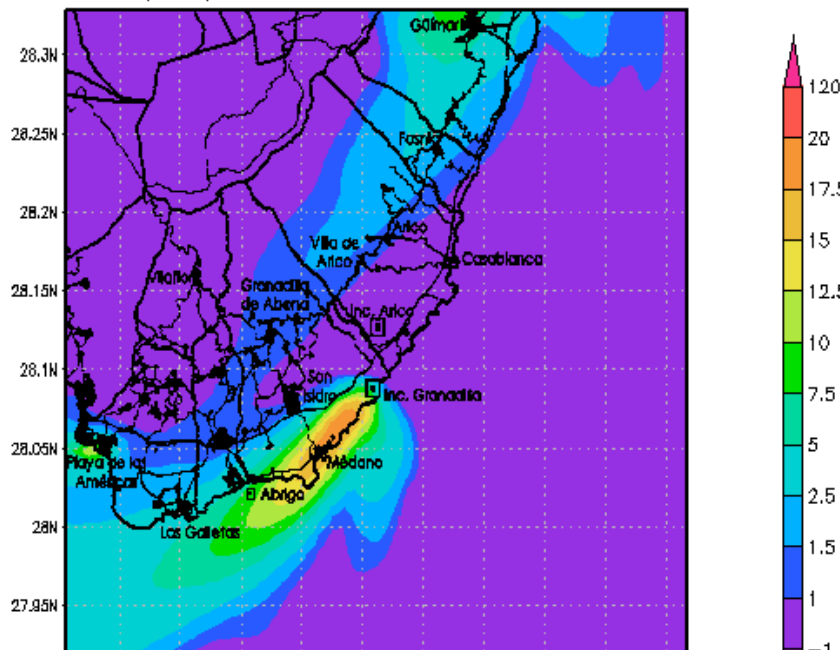

BSC-CT Media 24-hr Material Particulado PM10 ($\mu\text{g}/\text{m}^3$)
 NW 02/04/2004 - Escenario Base 1x1km

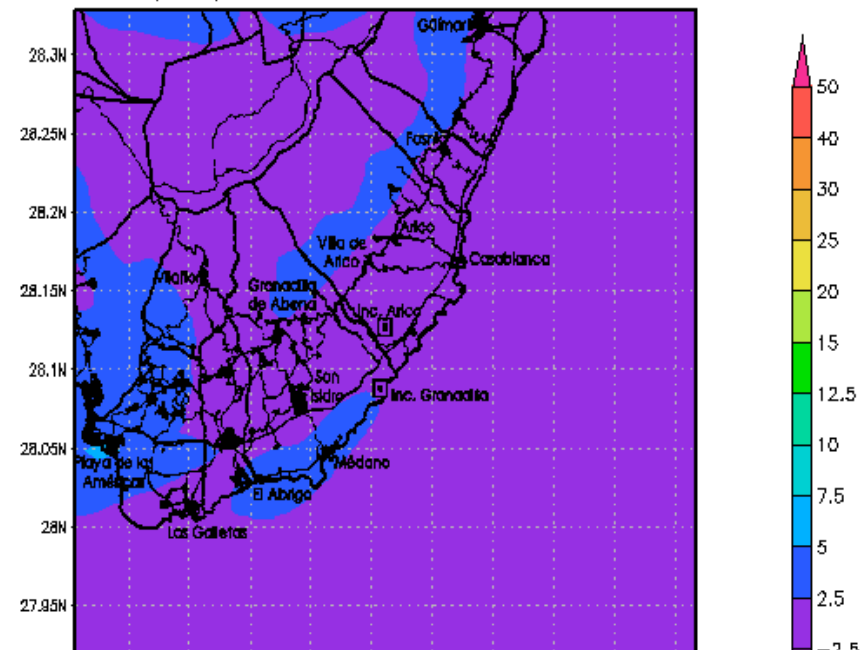

BSC-CT Media 8-hr Dif. Ozono ($\mu\text{g}/\text{m}^3$)
 NW 02/04/2004 - Escenario ARICO - Escenario Base 1x1km

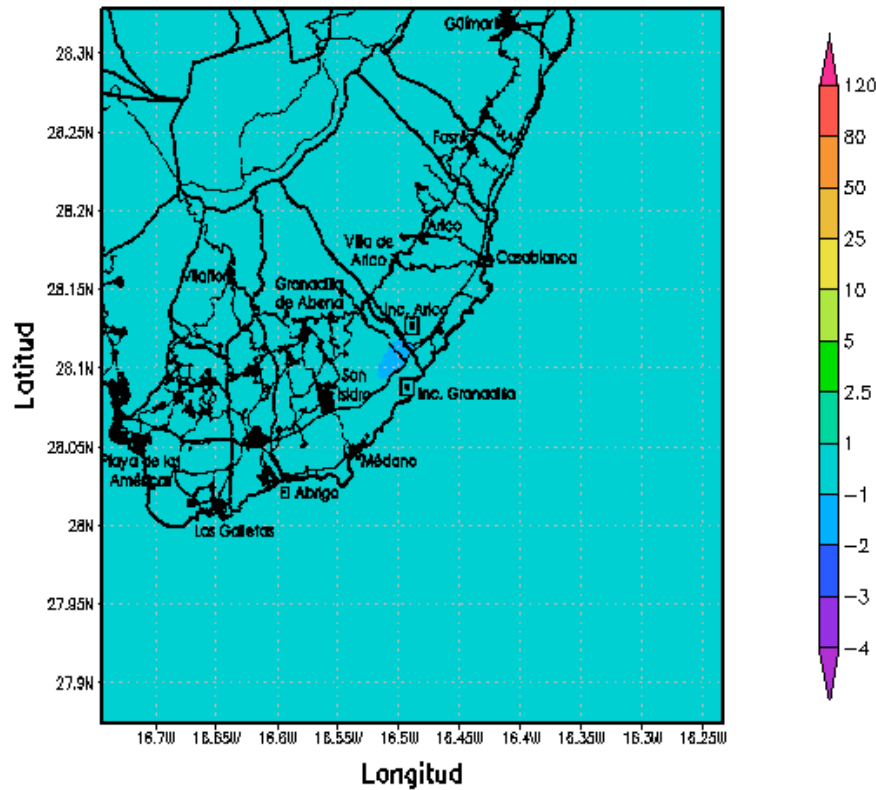

BSC-CT Media 24-hr Dif. Dioxido de nitrogeno ($\mu\text{g}/\text{m}^3$)
 NW 02/04/2004 - Escenario ARICO - Escenario Base 1x1km

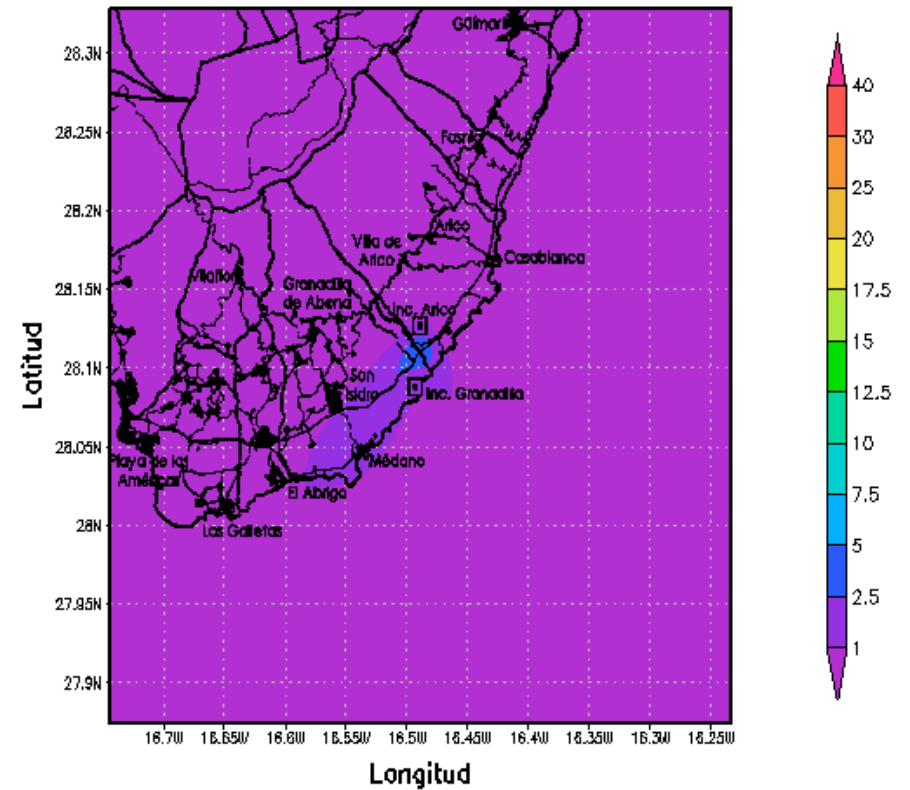

BSC-CT Media 24-hr Dif. Dioxido de azufre ($\mu\text{g}/\text{m}^3$)
 NW 02/04/2004 - Escenario ARICO - Escenario Base 1x1km

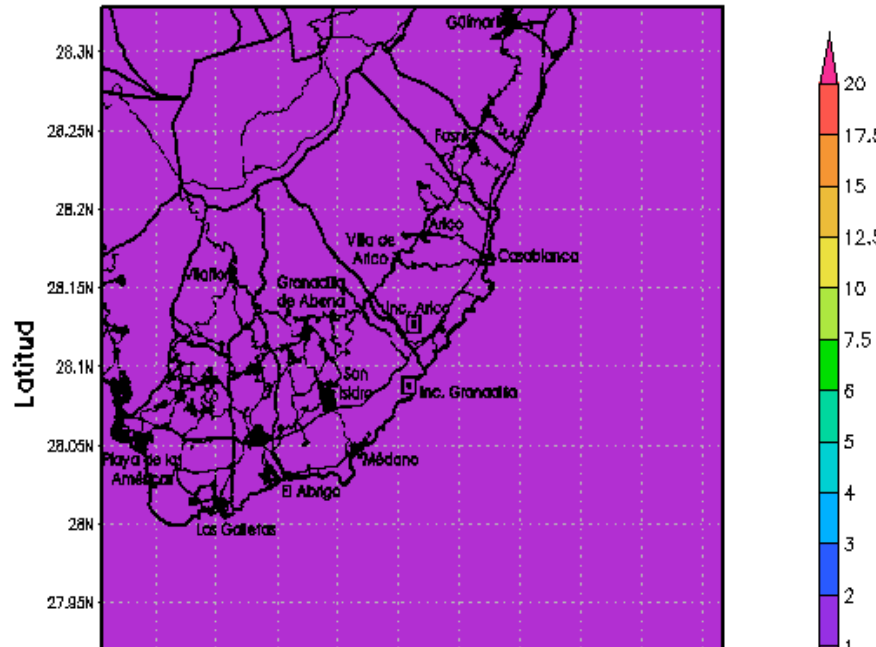

BSC-CT Media 24-hr Dif. Material Particulado PM10 ($\mu\text{g}/\text{m}^3$)
 NW 02/04/2004 - Escenario ARICO - Escenario Base 1x1km

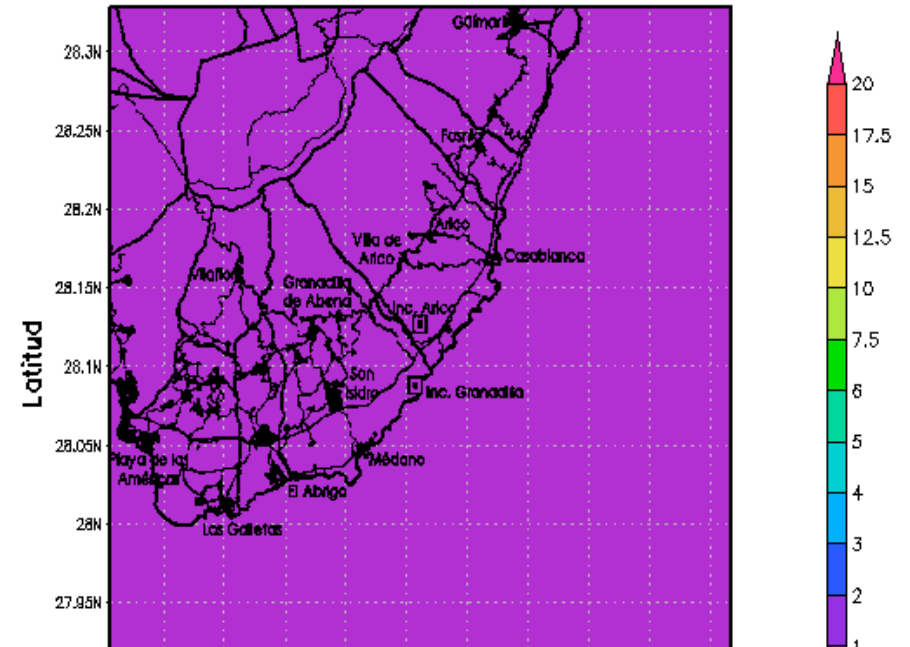

BSC-CT Media 8-hr Dif. Ozono (ug/m³)
 NW 02/04/2004 - Escenario Granadilla - Escenario Base 1x1km

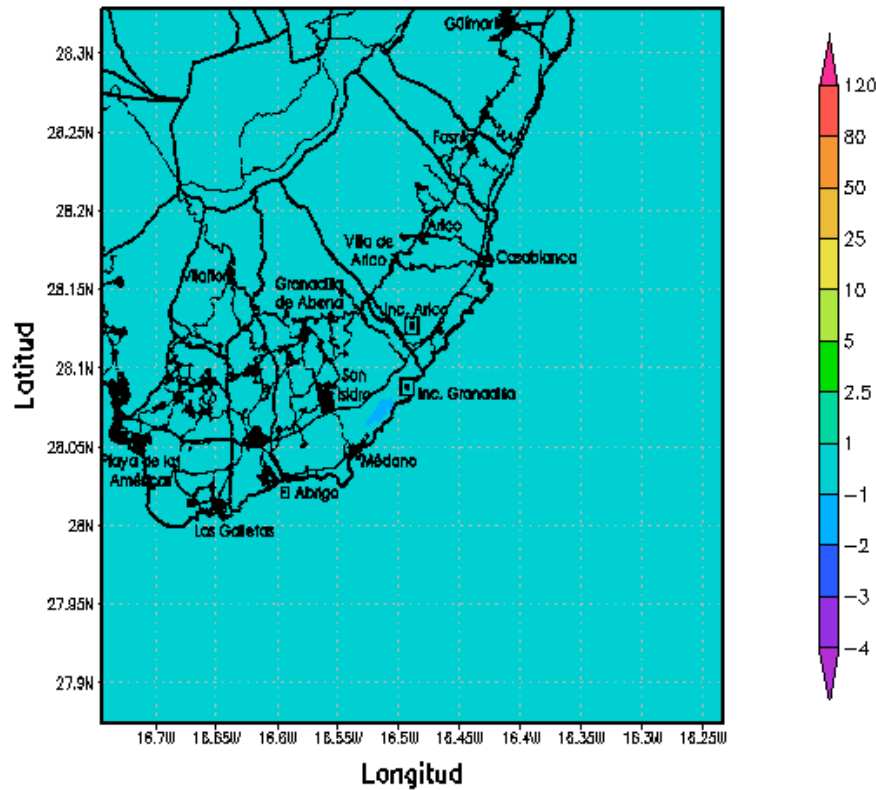

BSC-CT Media 24-hr Dif. Dioxid de nitrogeno (ug/m³)
 NW 02/04/2004 - Escenario Granadilla - Escenario Base 1x1km

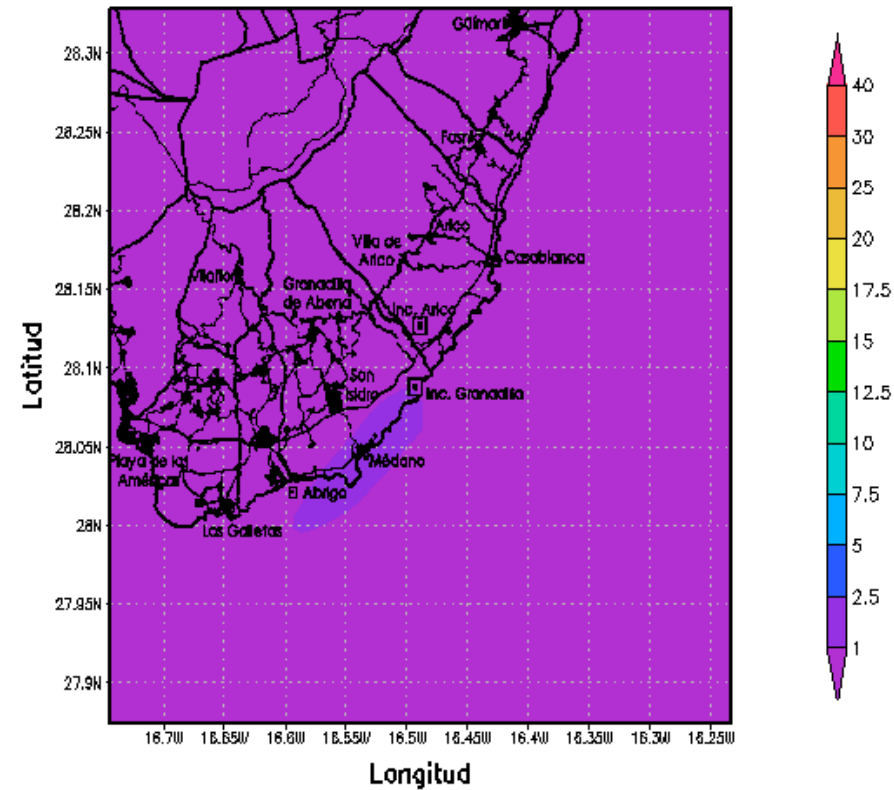

BSC-CT Media 24-hr Dif. Dioxido de azufre (ug/m³)
 NW 02/04/2004 - Escenario Granadilla - Escenario Base 1x1km

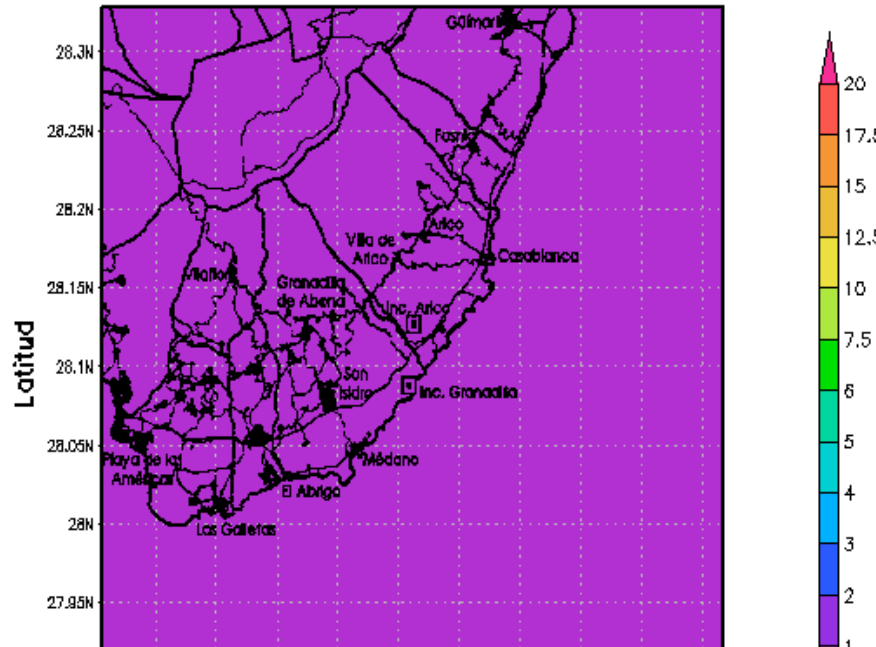

BSC-CT Media 24-hr Dif. Material Particulado PM10 (ug/m³)
 NW 02/04/2004 - Escenario Granadilla - Escenario Base 1x1km

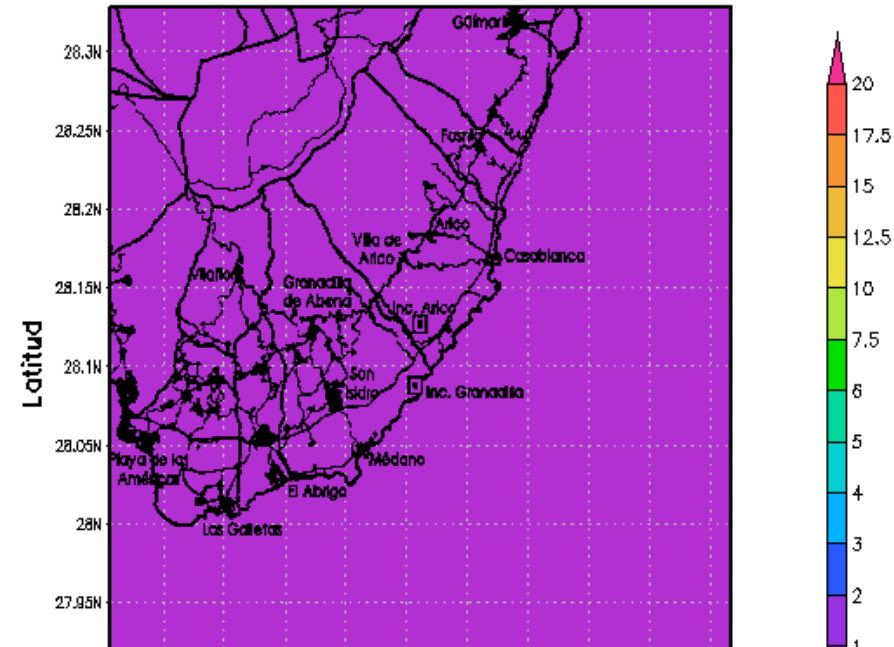

BSC-CT Media 8-hr Dif. Ozono (ug/m³)
 NW 02/04/2004 - Escenario ARICOSCR - Escenario Base 1x1km

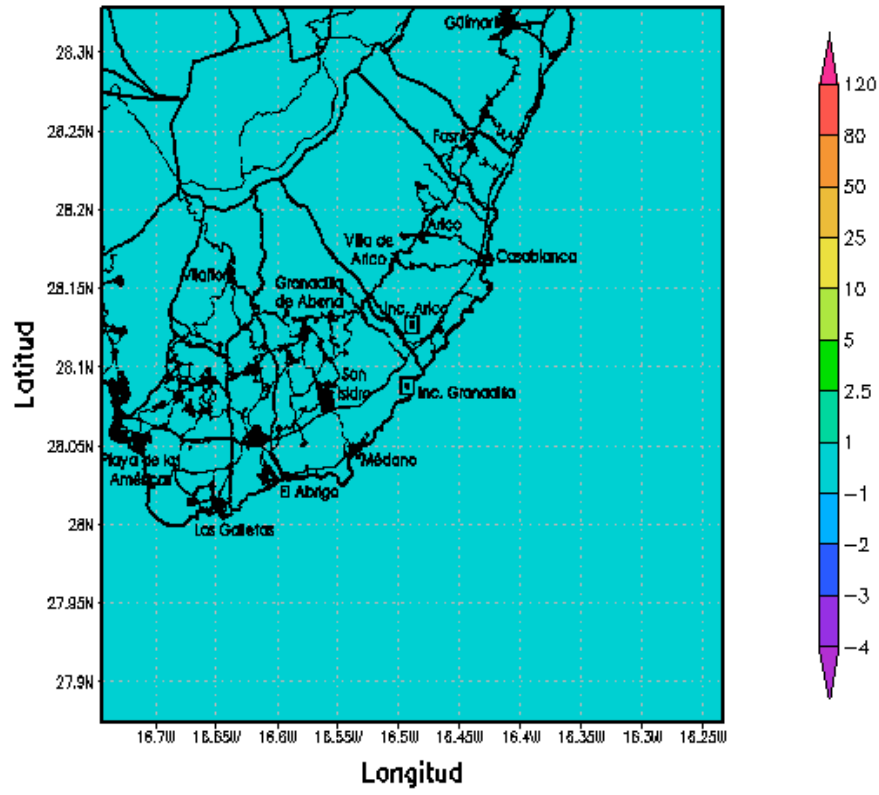

BSC-CT Media 24-hr Dif. Dioxido de nitrogeno (ug/m³)
 NW 02/04/2004 - Escenario ARICOSCR - Escenario Base 1x1km

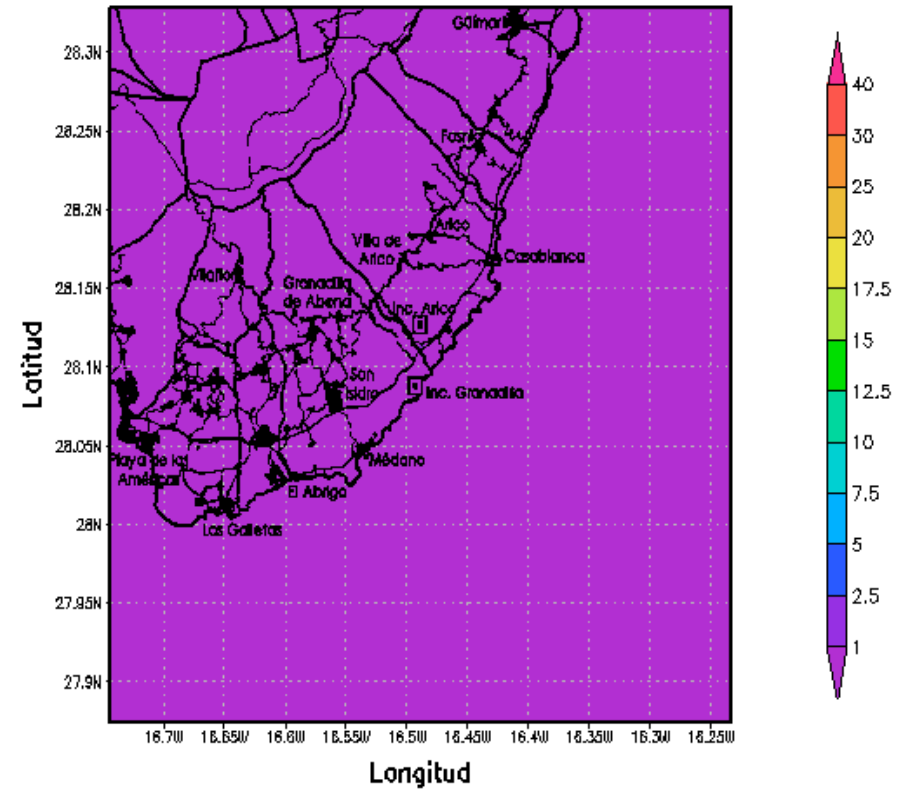

BSC-CT Media 24-hr Dif. Dioxido de azufre (ug/m³)
 NW 02/04/2004 - Escenario ARICOSCR - Escenario Base 1x1km

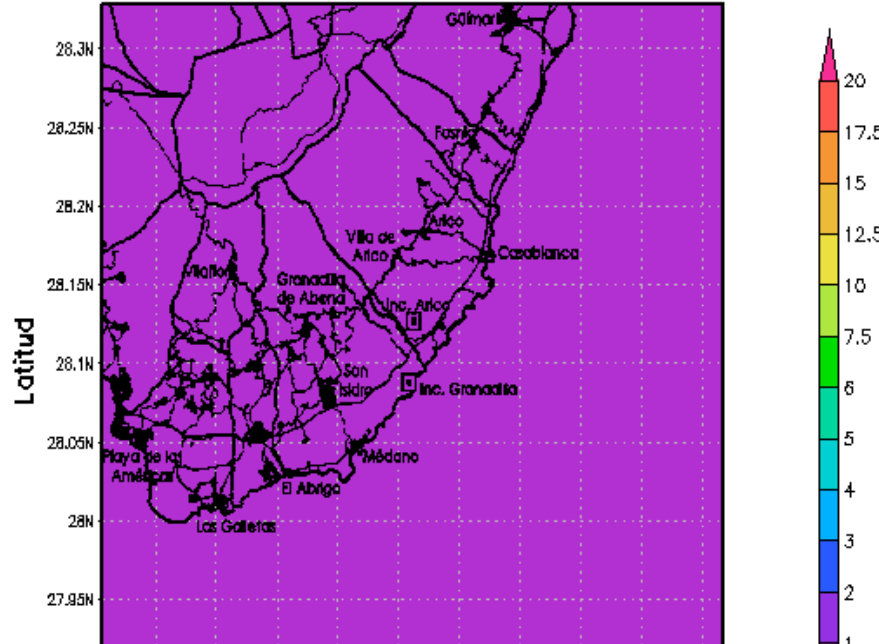

BSC-CT Media 24-hr Dif. Material Particulado PM10 (ug/m³)
 NW 02/04/2004 - Escenario ARICOSCR - Escenario Base 1x1km

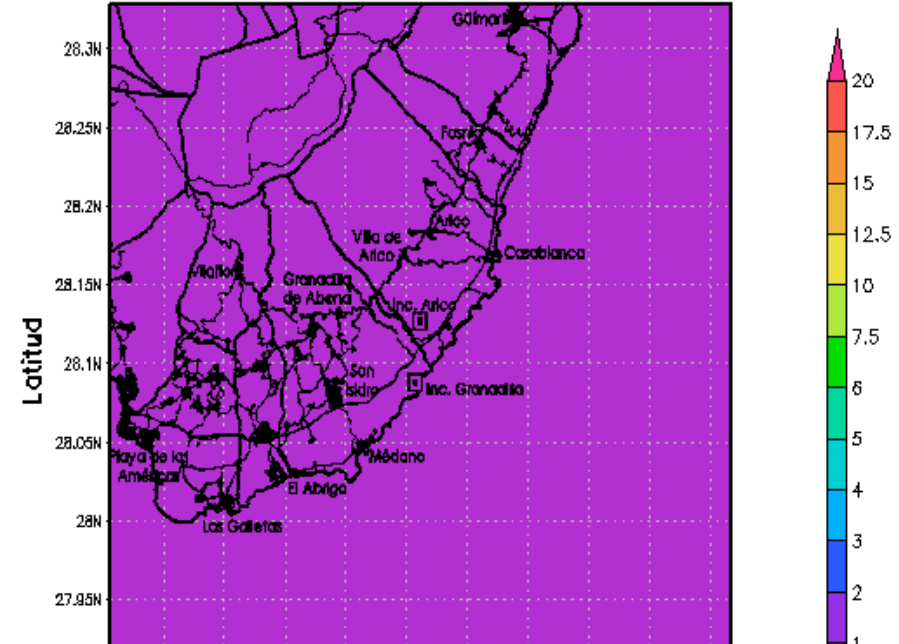

BSC-CT Media 8-hr Dif. Ozono ($\mu\text{g}/\text{m}^3$)
 NW 02/04/2004 - Escenario Gran. SCR - Escenario Base 1x1km

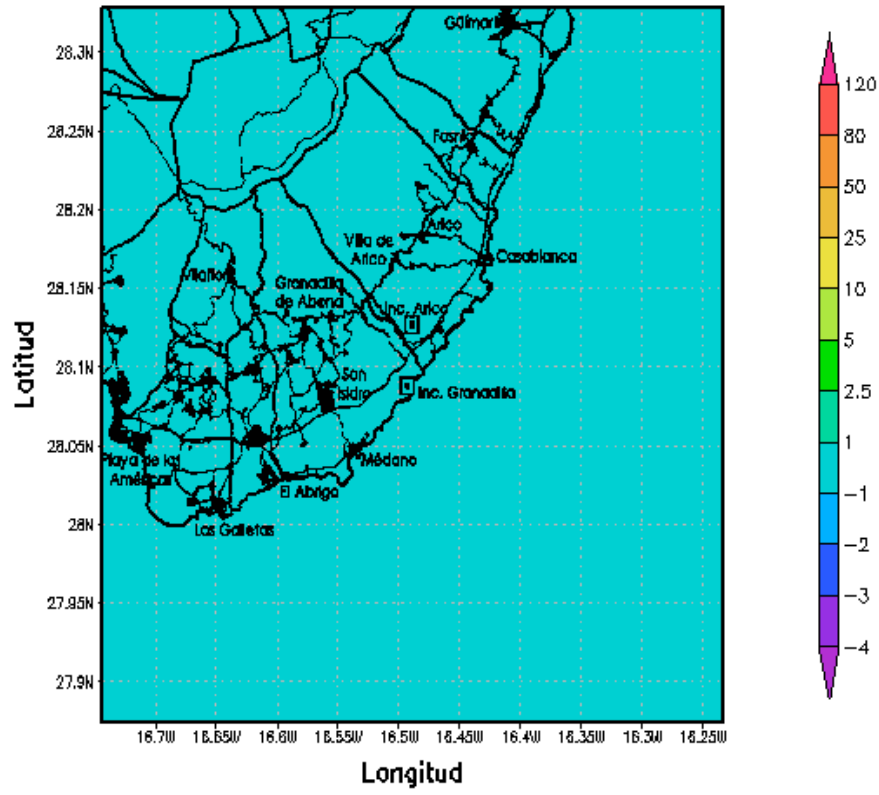

BSC-CT Media 24-hr Dif. Dioxido de nitrogeno ($\mu\text{g}/\text{m}^3$)
 NW 02/04/2004 - Escenario Gran. SCR - Escenario Base 1x1km

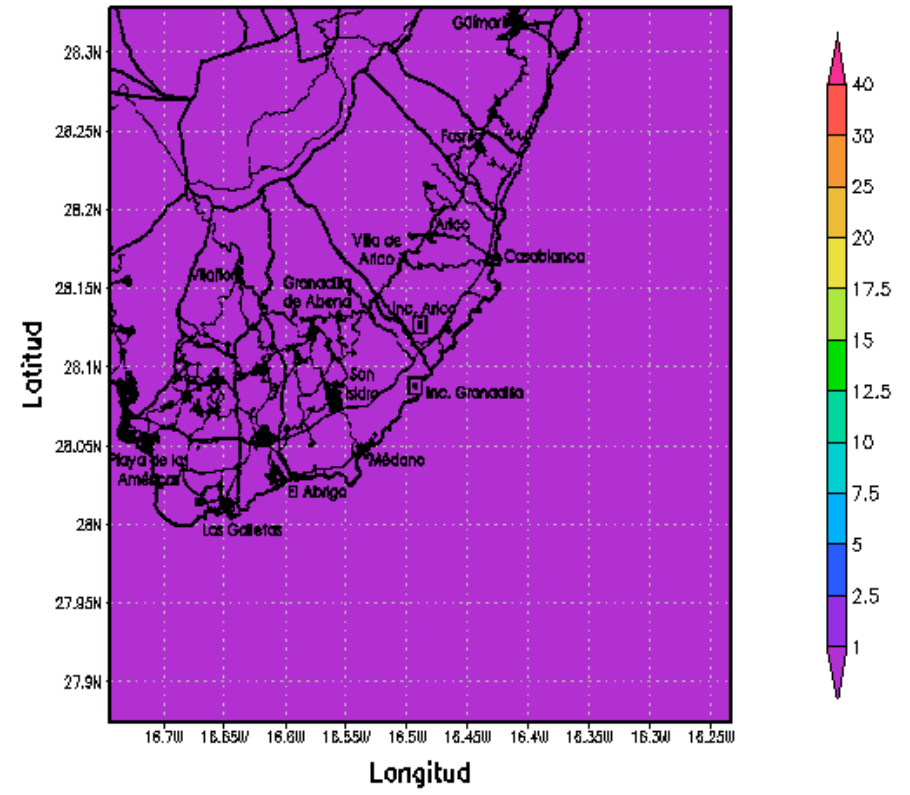

BSC-CT Media 24-hr Dif. Dioxido de azufre ($\mu\text{g}/\text{m}^3$)
 NW 02/04/2004 - Escenario Gran. SCR - Escenario Base 1x1km

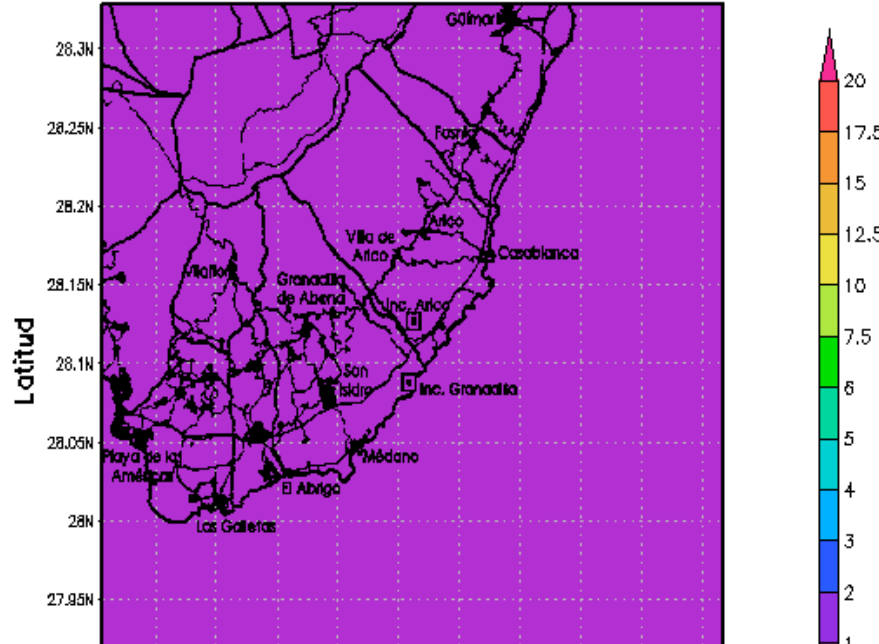

BSC-CT Media 24-hr Dif. Material Particulado PM10 ($\mu\text{g}/\text{m}^3$)
 NW 02/04/2004 - Escenario Gran. SCR - Escenario Base 1x1km

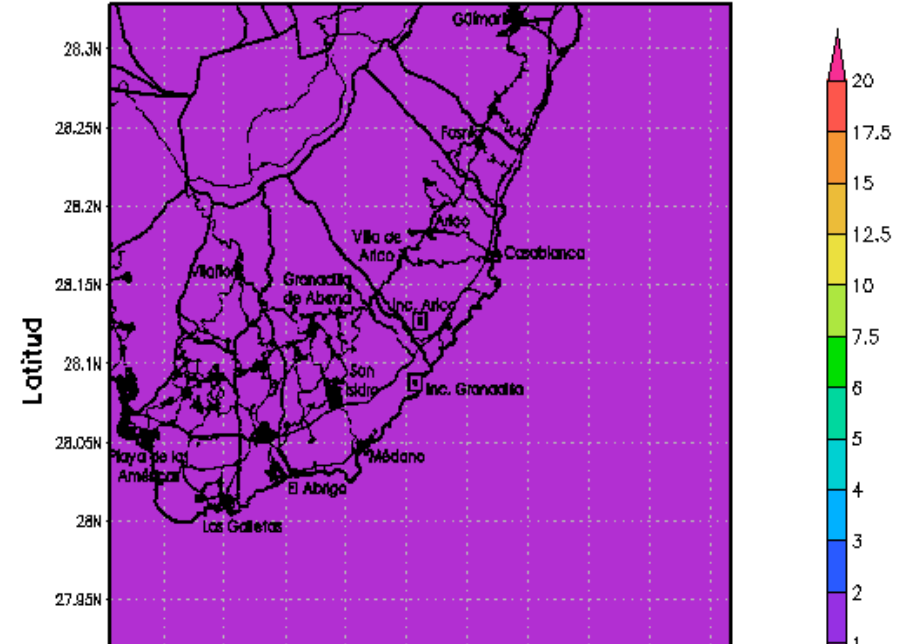

BSC-CT Max 1-hr Ozono (ug/m3)
Rn 22/06/2004 - Escenario Base 1x1km

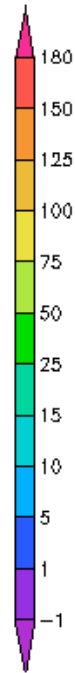
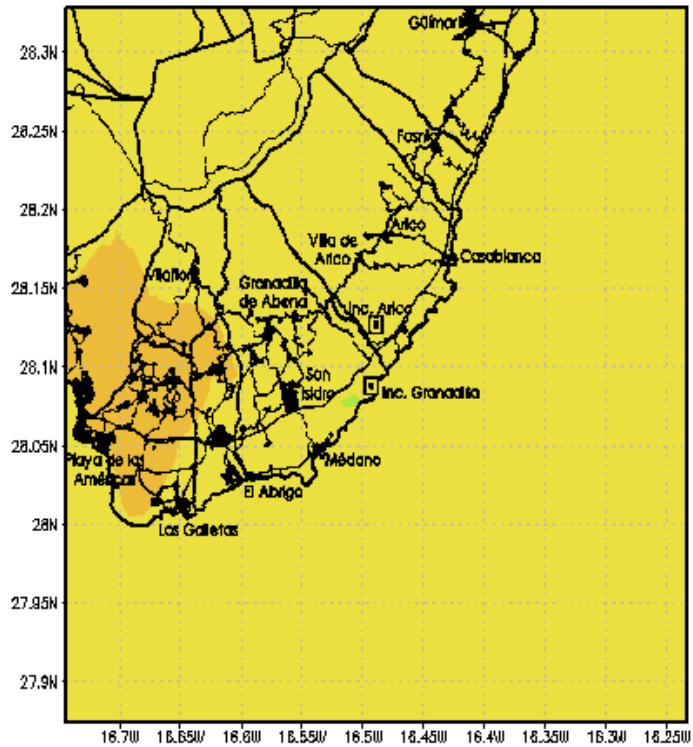

BSC-CT Max 1-hr Dioxido de nitrogeno (ug/m3)
Rn 22/06/2004 - Escenario Base 1x1km

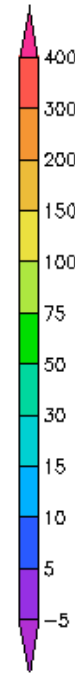
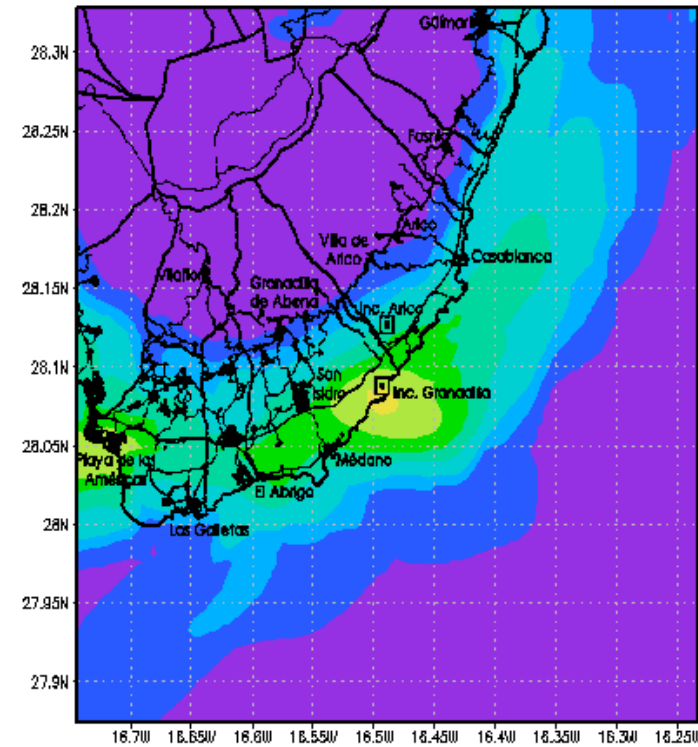

BSC-CT Max 1-hr Dioxido de azufre (ug/m3)
Rn 22/06/2004 - Escenario Base 1x1km

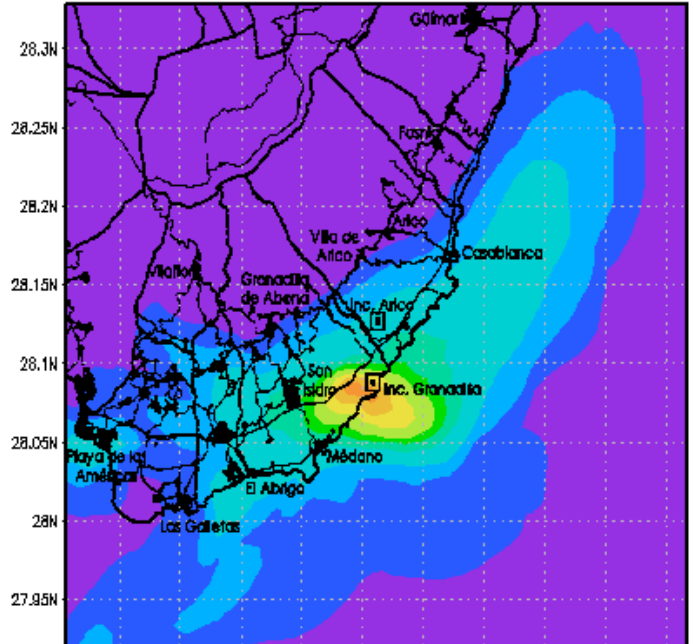

BSC-CT Max 1-hr Material Particulado PM10 (ug/m3)
Rn 22/06/2004 - Escenario Base 1x1km

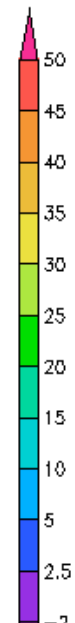
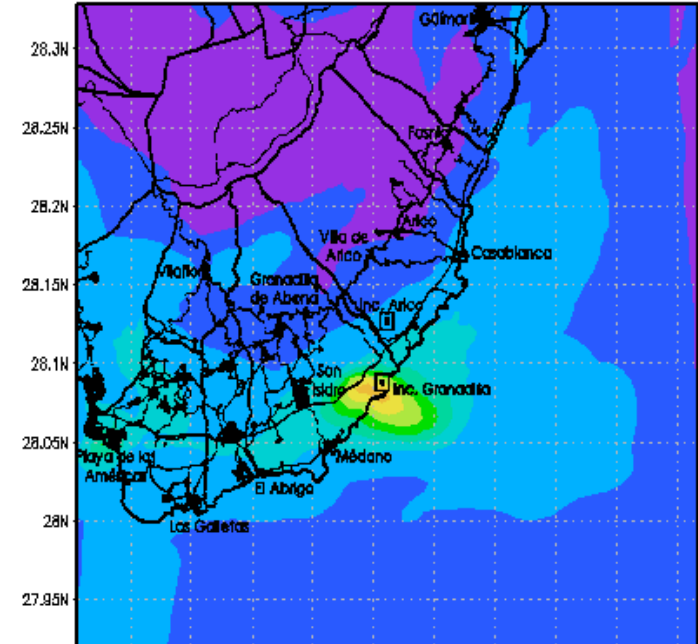

BSC-CT Max 1-hr Dif. Ozono (ug/m³)
 Rn 22/06/2004 - Escenario ARICO - Escenario Base 1x1km

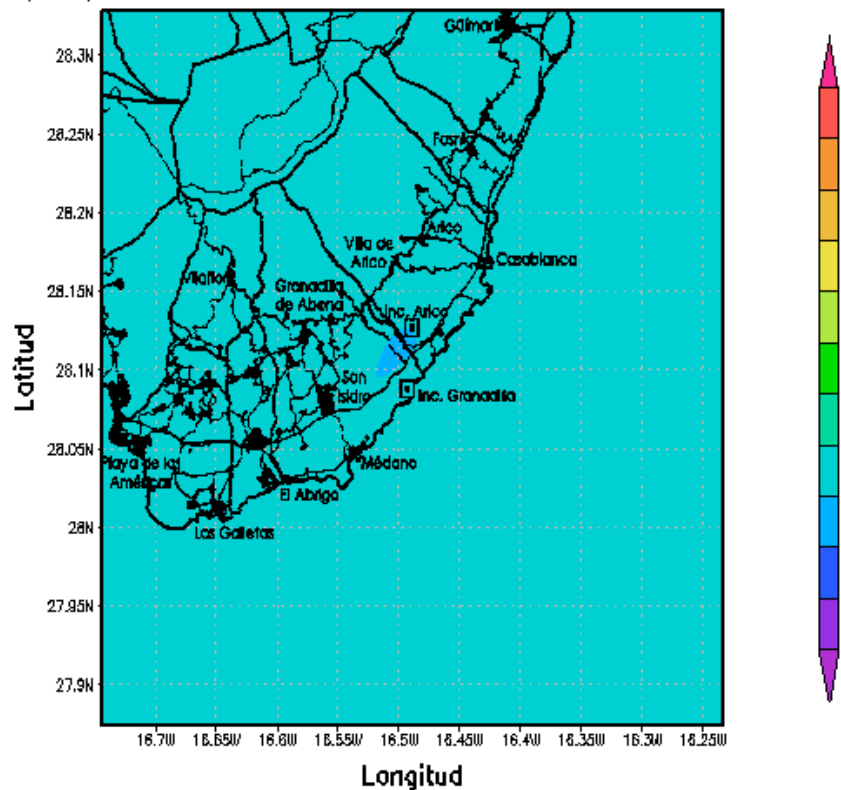

BSC-CT Max 1-hr Dif. Dioxido de nitrogeno (ug/m³)
 Rn 22/06/2004 - Escenario ARICO - Escenario Base 1x1km

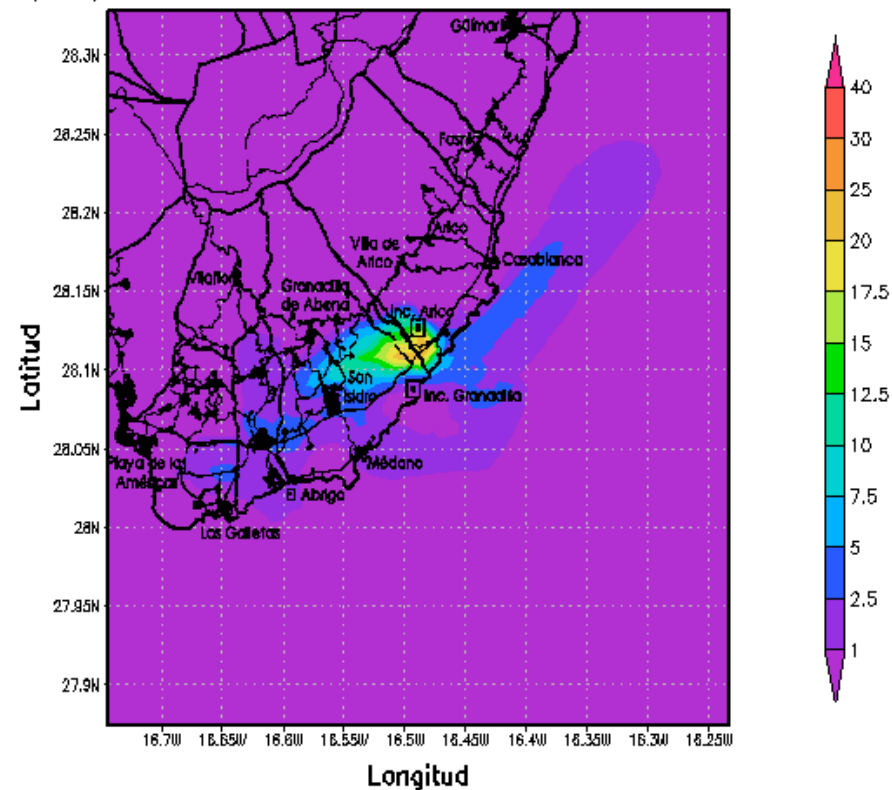

BSC-CT Max 1-hr Dif. Dioxido de azufre (ug/m³)
 Rn 22/06/2004 - Escenario ARICO - Escenario Base 1x1km

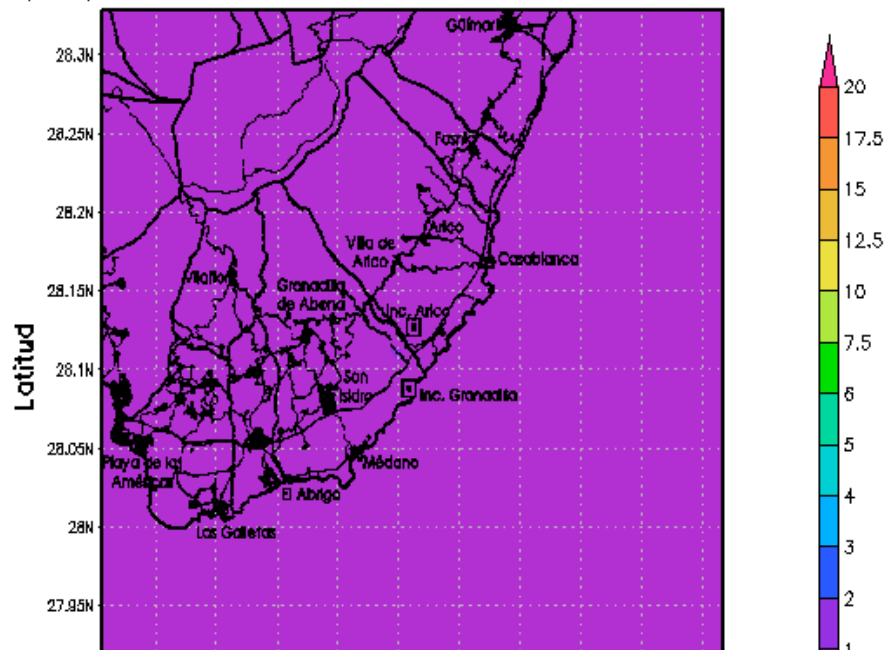

BSC-CT Max 1-hr Dif. Material Particulado PM10 (ug/m³)
 Rn 22/06/2004 - Escenario ARICO - Escenario Base 1x1km

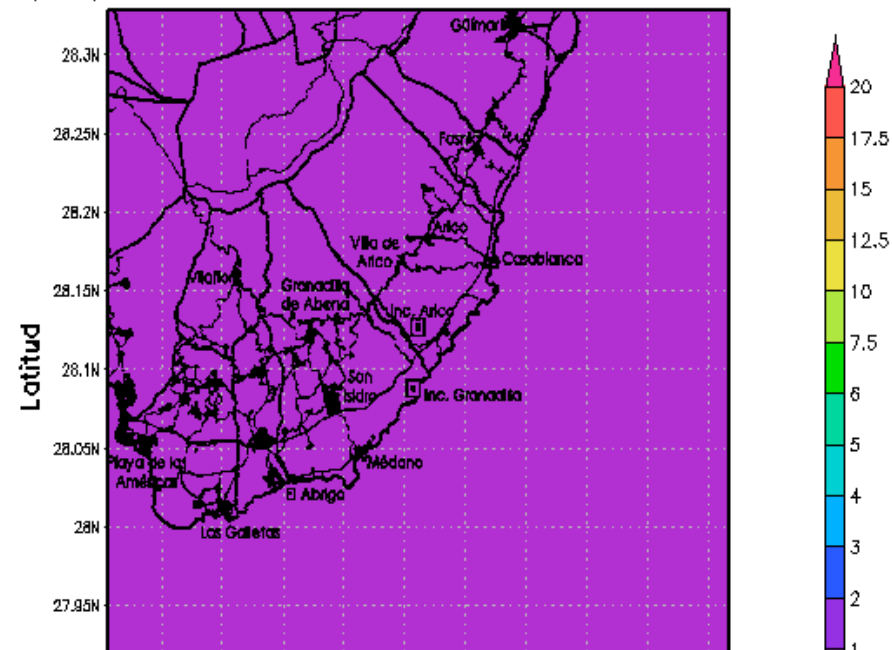

BSC-CT Max 1-hr Dif. Ozono (ug/m3)
 Rn 22/06/2004 - Escenario Granadilla - Escenario Base 1x1km

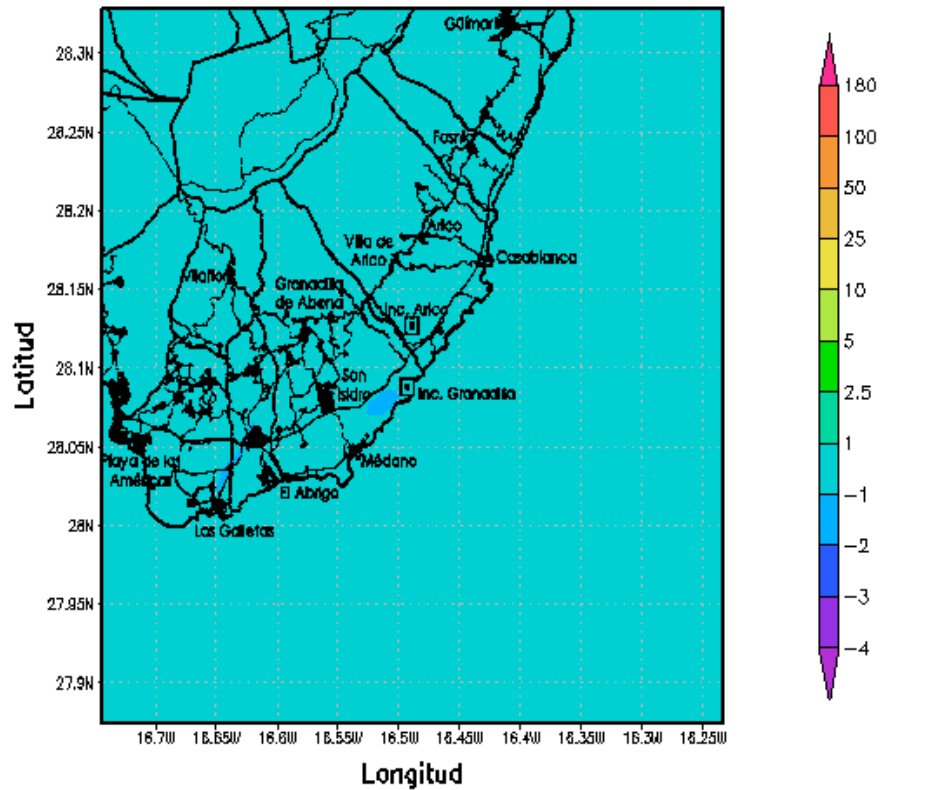

BSC-CT Max 1-hr Dif. Granido de nitrogeno (ug/m3)
 Rn 22/06/2004 - Escenario Granadilla - Escenario Base 1x1km

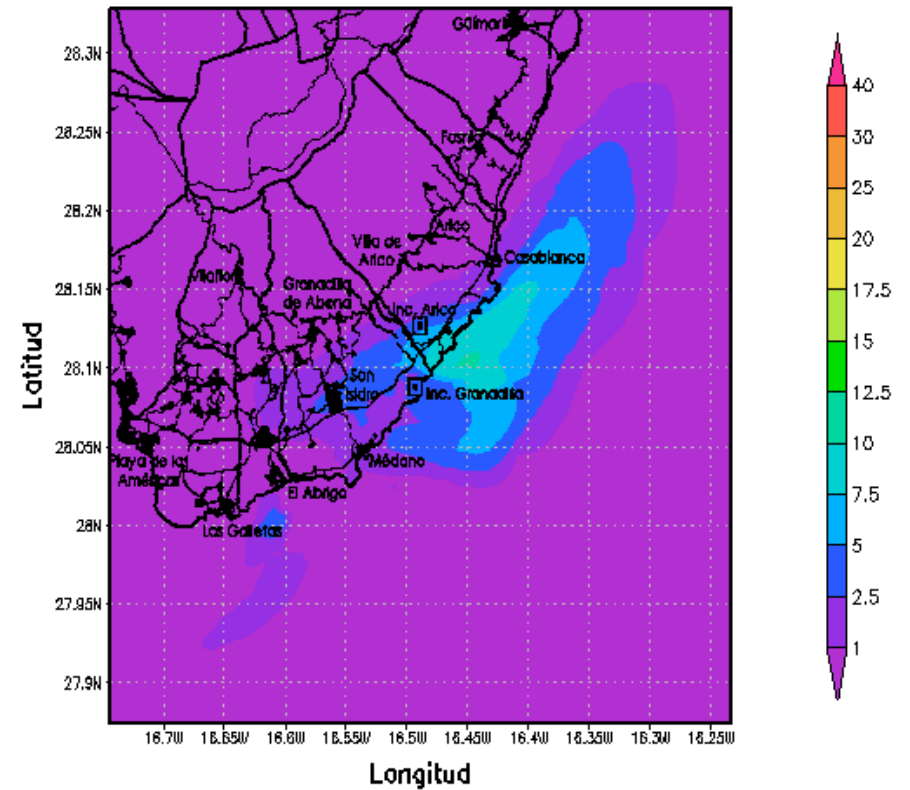

BSC-CT Max 1-hr Dif. Dioxido de azufre (ug/m3)
 Rn 22/06/2004 - Escenario Granadilla - Escenario Base 1x1km

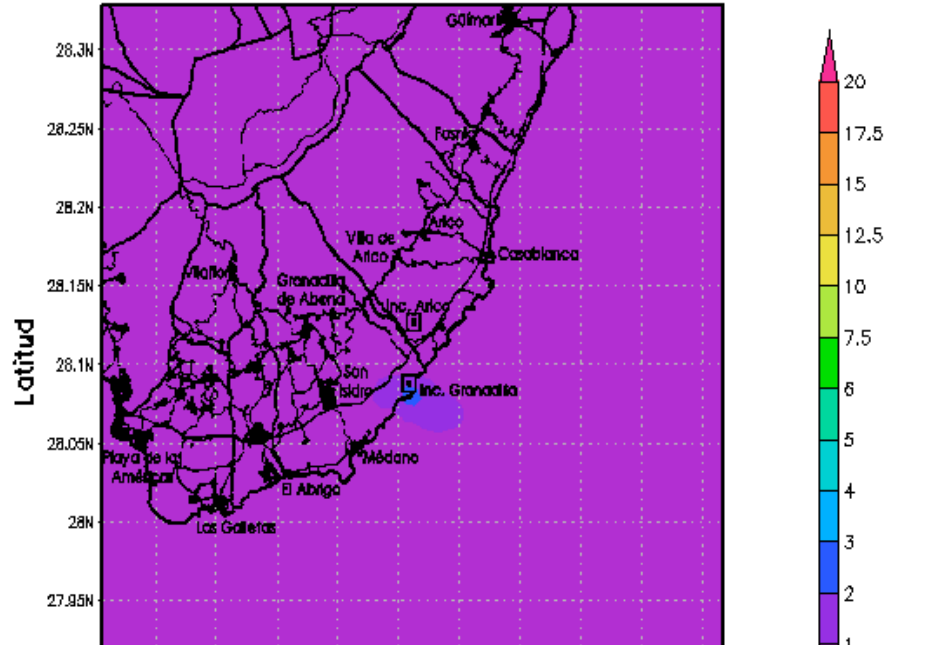

BSC-CT Max 1-hr Dif. Material Particulado PM10 (ug/m3)
 Rn 22/06/2004 - Escenario Granadilla - Escenario Base 1x1km

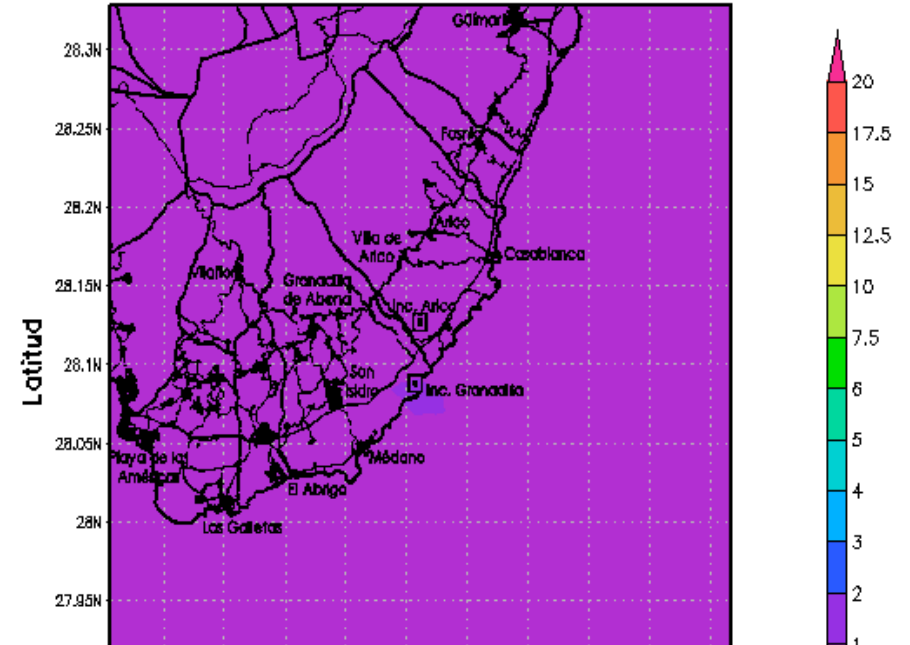

BSC-CT Max 1-hr Dif. Ozono (ug/m3)
 Rn 22/06/2004 - Escenario ARICOSCR - Escenario Base 1x1km

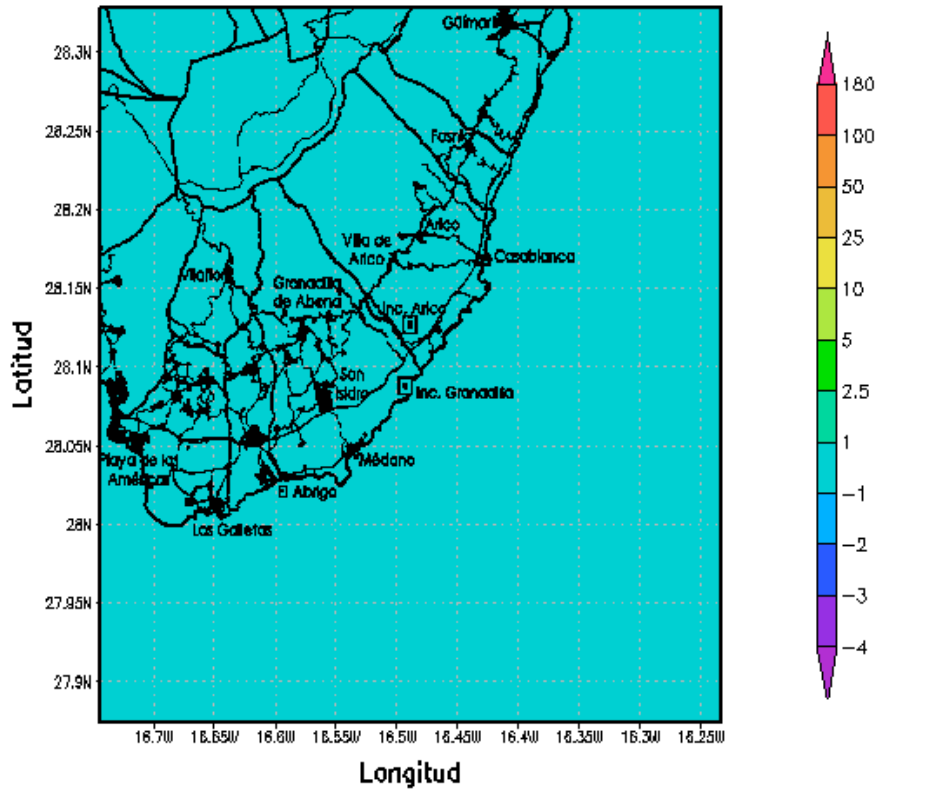

BSC-CT Max 1-hr Dif. Dioxido de nitrogeno (ug/m3)
 Rn 22/06/2004 - Escenario ARICOSCR - Escenario Base 1x1km

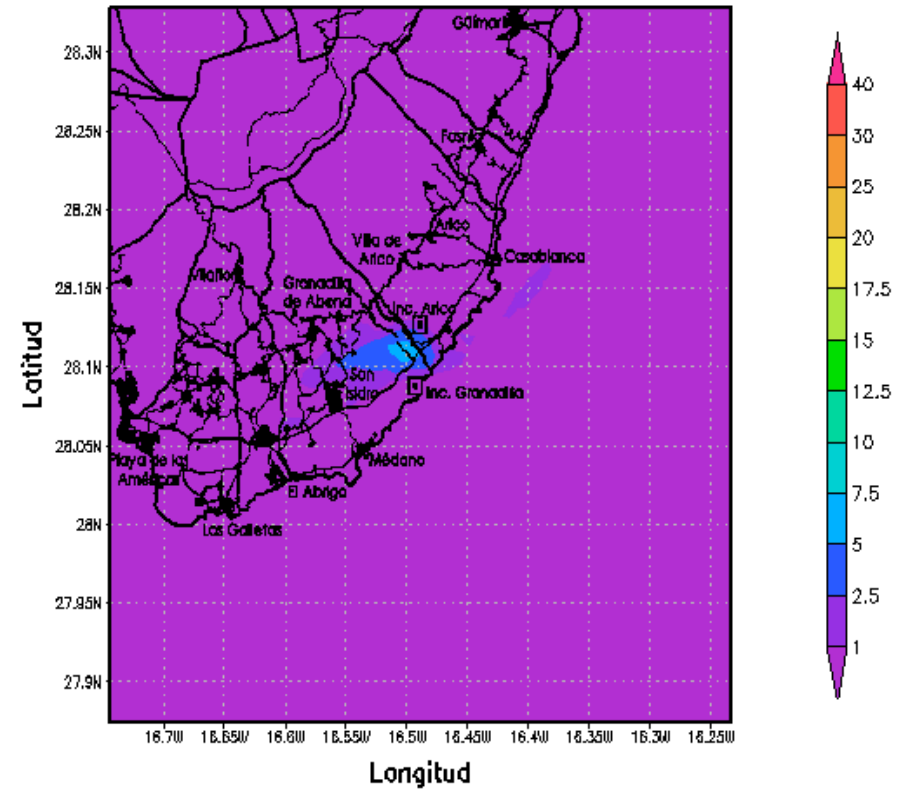

BSC-CT Max 1-hr Dif. Dioxido de azufre (ug/m3)
 Rn 22/06/2004 - Escenario ARICOSCR - Escenario Base 1x1km

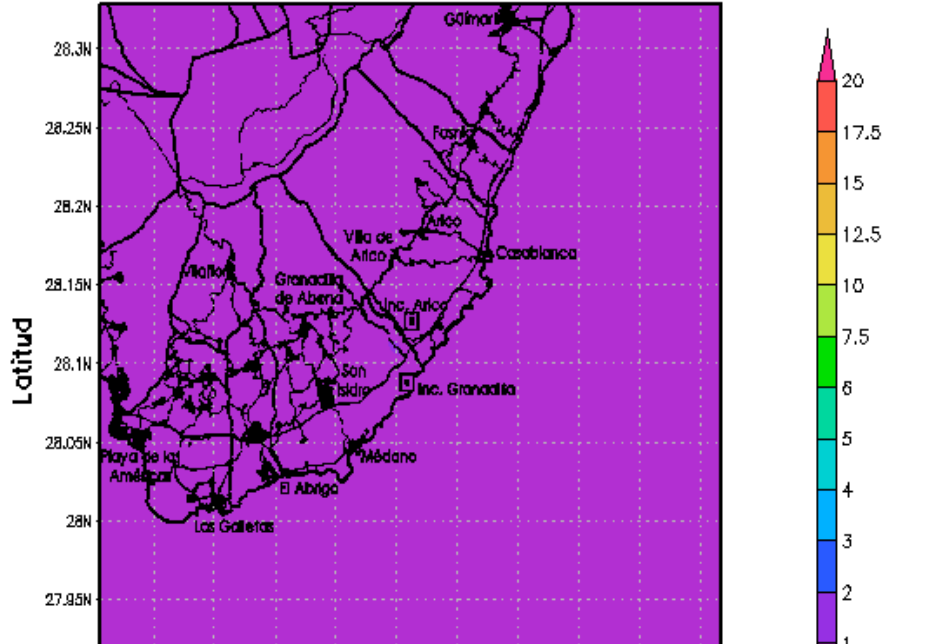

BSC-CT Max 1-hr Dif. Material Particulado PM10 (ug/m3)
 Rn 22/06/2004 - Escenario ARICOSCR - Escenario Base 1x1km

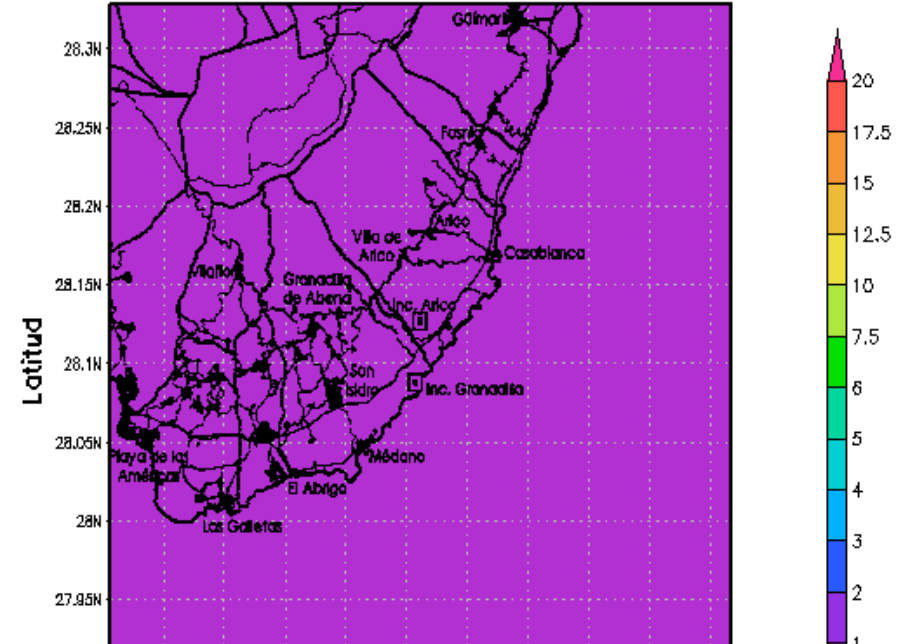

BSC-CT Max 1-hr Dif. Ozono (ug/m3)
Rn 22/06/2004 - Escenario Gran. SCR - Escenario Base 1x1km

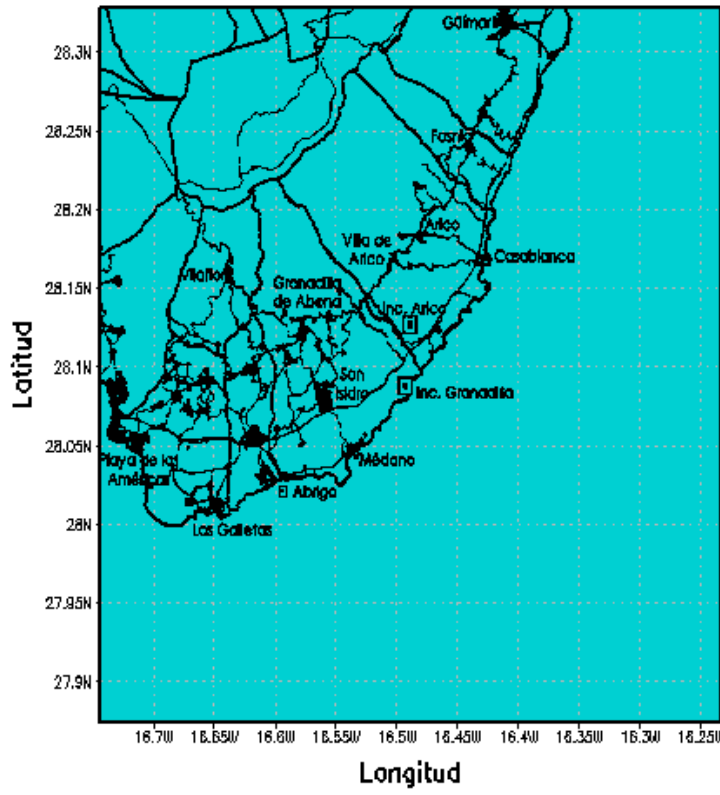

BSC-CT Max 1-hr Dif. Dioxido de nitrogeno (ug/m3)
Rn 22/06/2004 - Escenario Gran. SCR - Escenario Base 1x1km

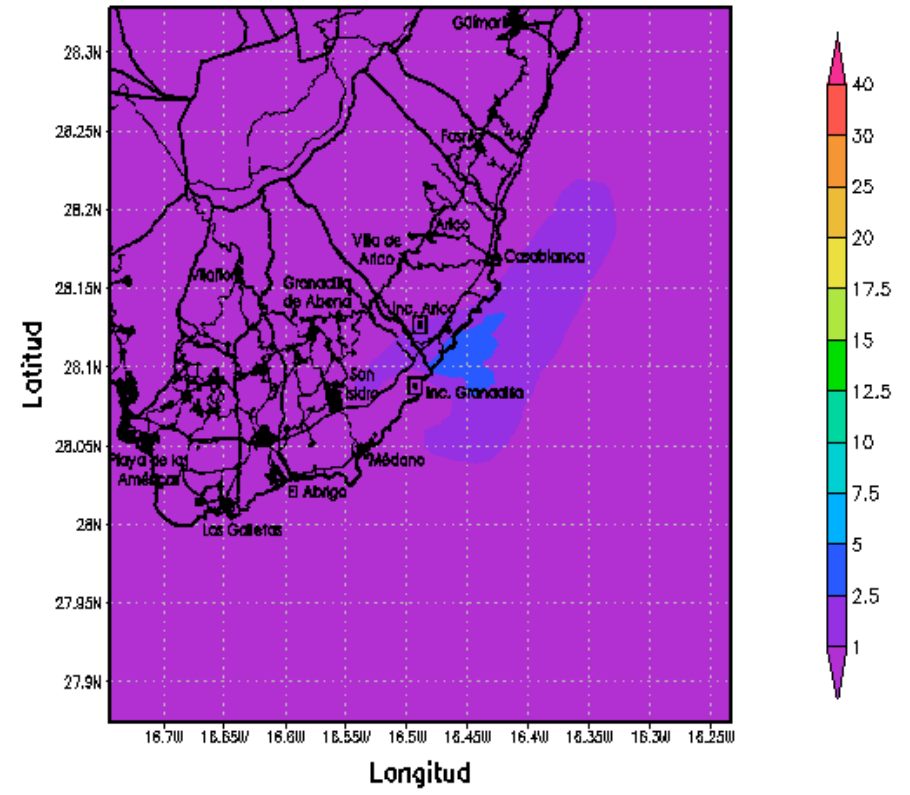

BSC-CT Max 1-hr Dif. Dioxido de azufre (ug/m3)
Rn 22/06/2004 - Escenario Gran. SCR - Escenario Base 1x1km

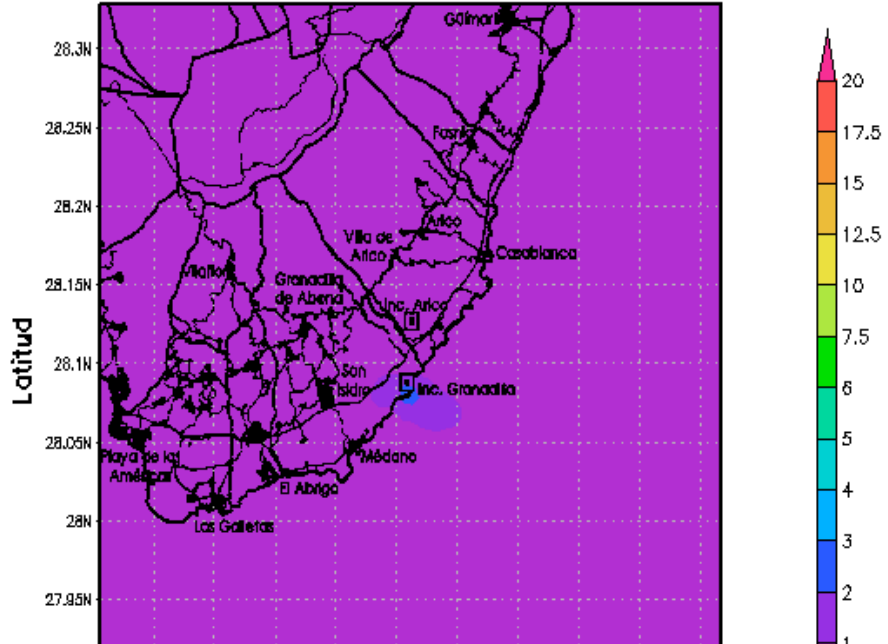

BSC-CT Max 1-hr Dif. Material Particulado PM10 (ug/m3)
Rn 22/06/2004 - Escenario Gran. SCR - Escenario Base 1x1km

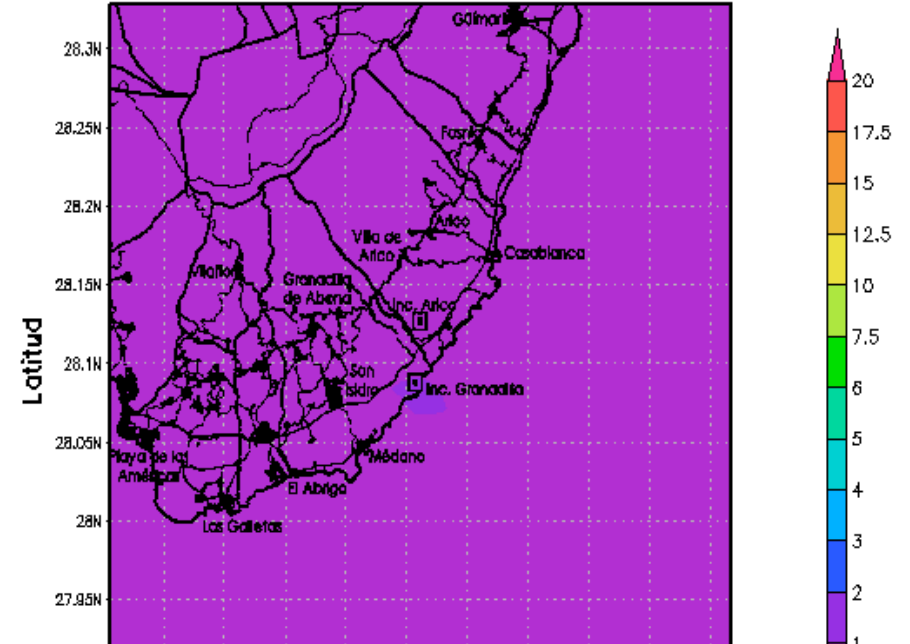

BSC-CT Media 8-hr Ozono ($\mu\text{g}/\text{m}^3$)
Rn 22/06/2004 - Escenario Base 1x1km

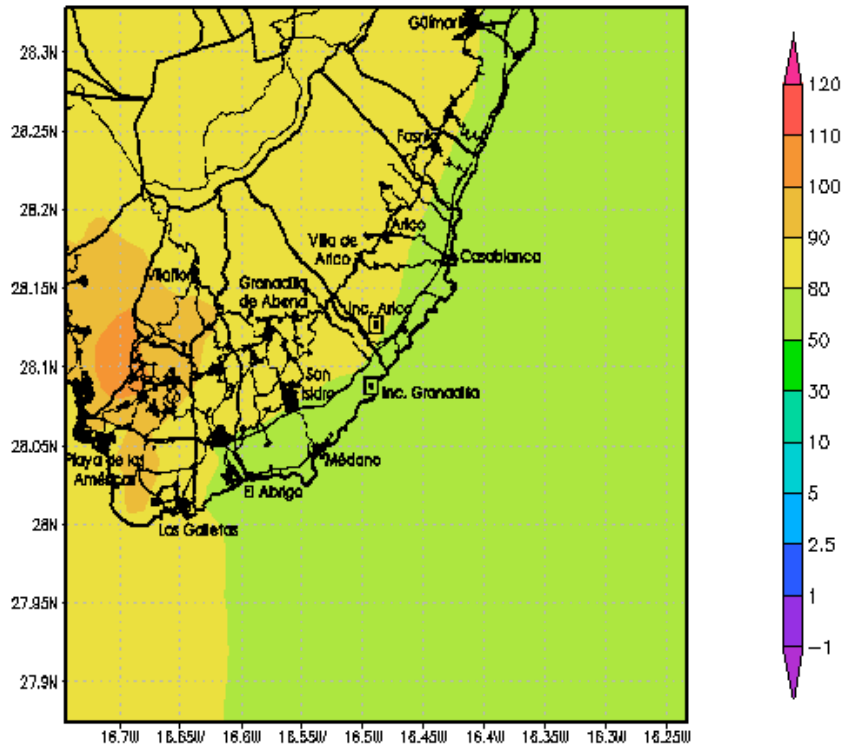

BSC-CT Media 24-hr Dióxido de nitrógeno ($\mu\text{g}/\text{m}^3$)
Rn 22/06/2004 - Escenario Base 1x1km

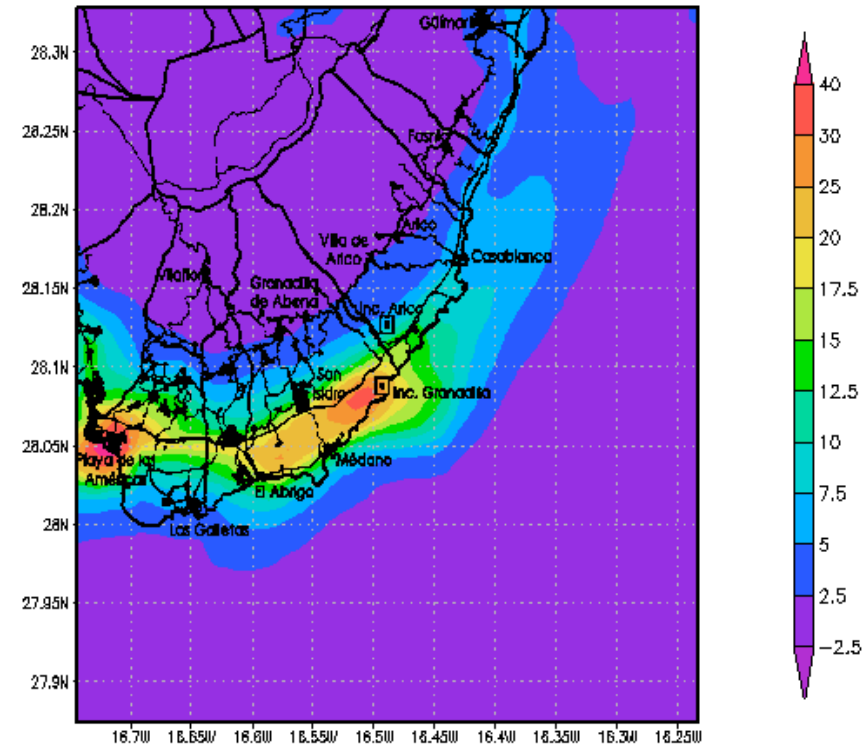

BSC-CT Media 24-hr Dióxido de azufre ($\mu\text{g}/\text{m}^3$)
Rn 22/06/2004 - Escenario Base 1x1km

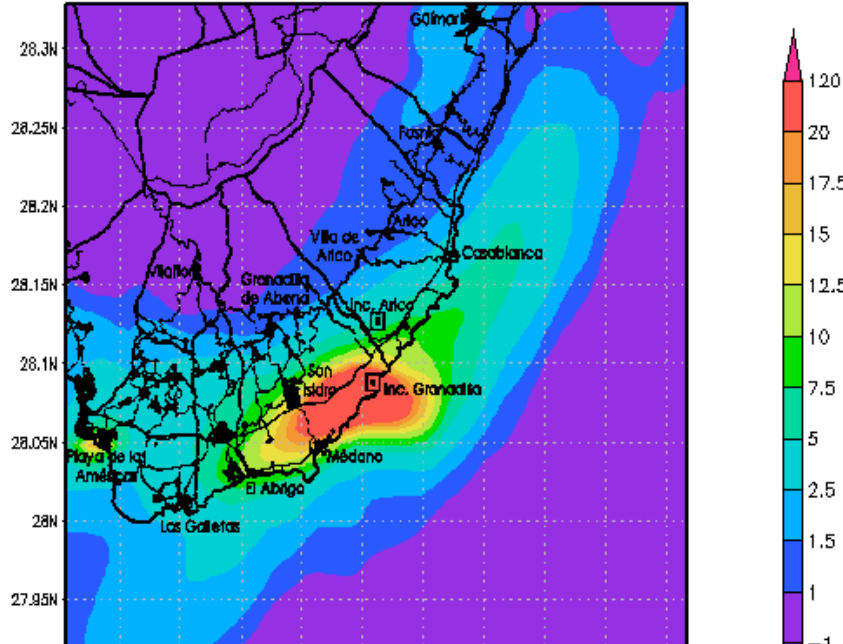

BSC-CT Media 24-hr Material Particulado PM10 ($\mu\text{g}/\text{m}^3$)
Rn 22/06/2004 - Escenario Base 1x1km

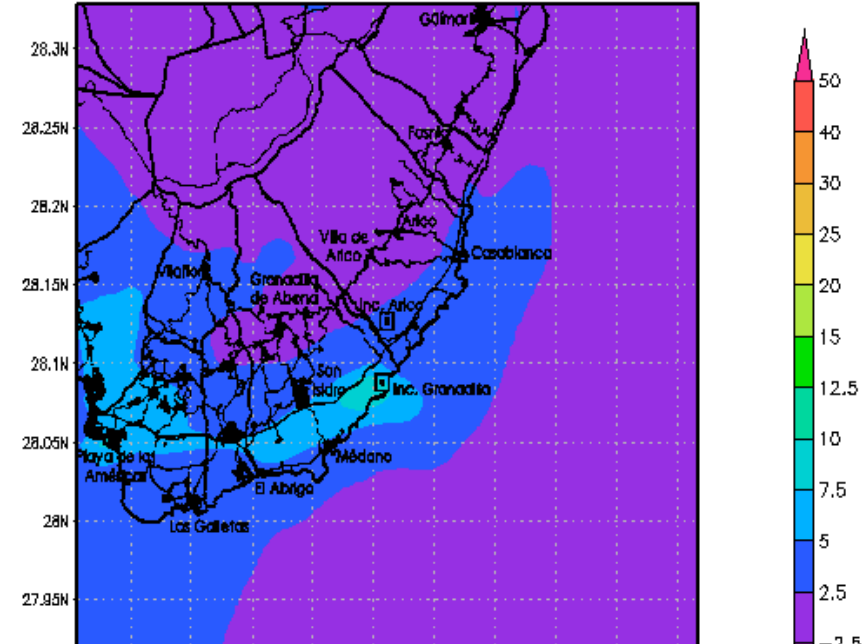

BSC-CT Media 8-hr Dif. Ozono ($\mu\text{g}/\text{m}^3$)
 Rn 22/06/2004 - Escenario ARICO - Escenario Base 1x1km

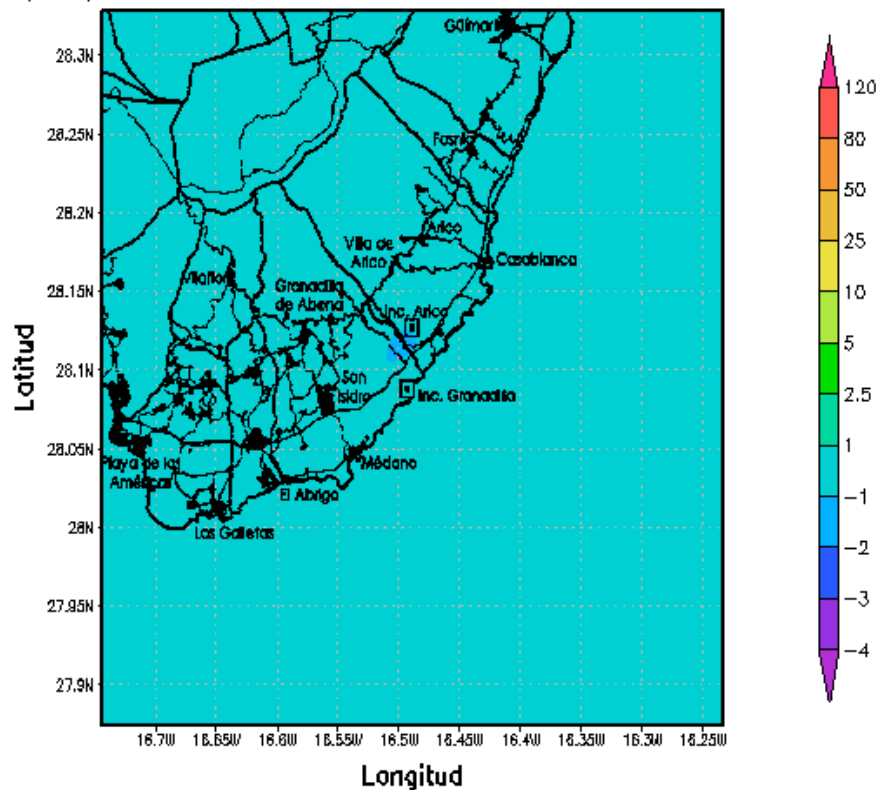

BSC-CT Media 24-hr Dif. Dioxido de nitrogeno ($\mu\text{g}/\text{m}^3$)
 Rn 22/06/2004 - Escenario ARICO - Escenario Base 1x1km

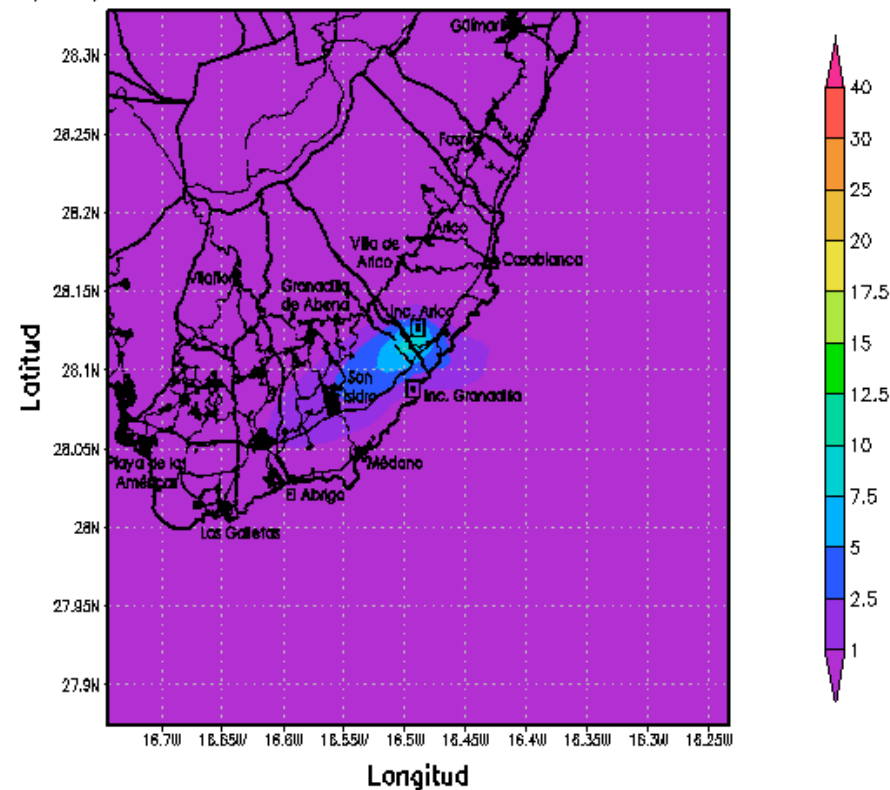

BSC-CT Media 24-hr Dif. Dioxido de azufre ($\mu\text{g}/\text{m}^3$)
 Rn 22/06/2004 - Escenario ARICO - Escenario Base 1x1km

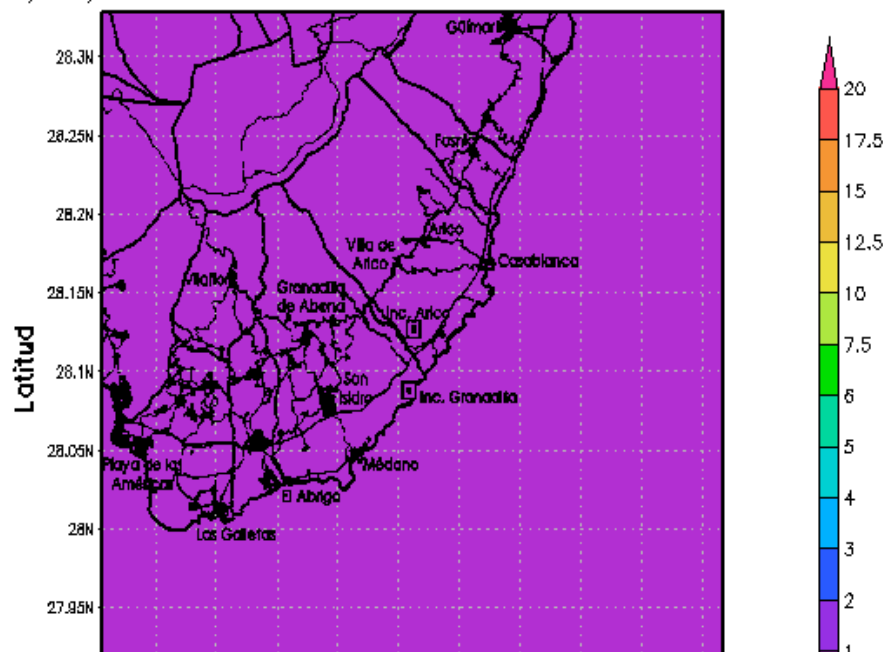

BSC-CT Media 24-hr Dif. Material Particulado PM10 ($\mu\text{g}/\text{m}^3$)
 Rn 22/06/2004 - Escenario ARICO - Escenario Base 1x1km

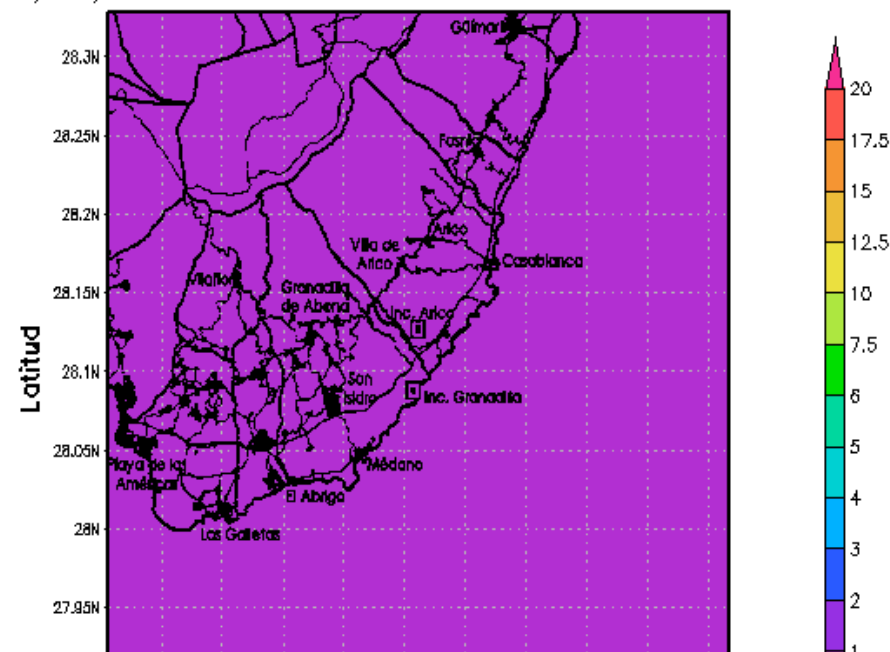

BSC-CT Media 8-hr Dif. Ozono (ug/m3)

Rn 22/06/2004 - Escenario Granadilla - Escenario Base 1x1km

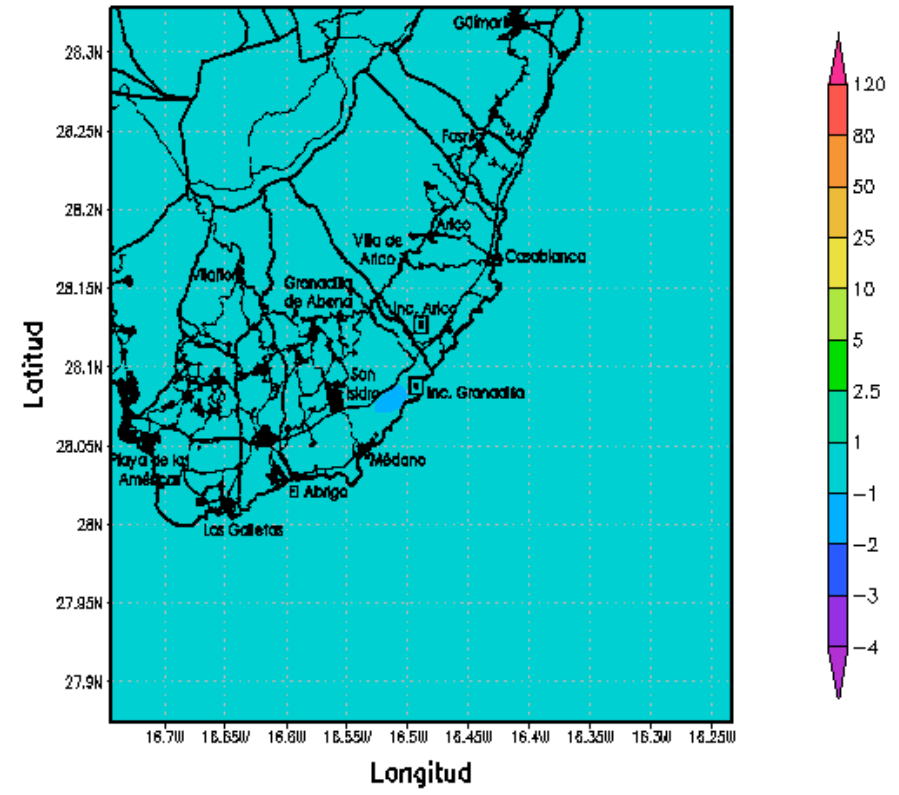

BSC-CT Media 24-hr Dif. Dioxido de nitrogeno (ug/m3)

Rn 22/06/2004 - Escenario Granadilla - Escenario Base 1x1km

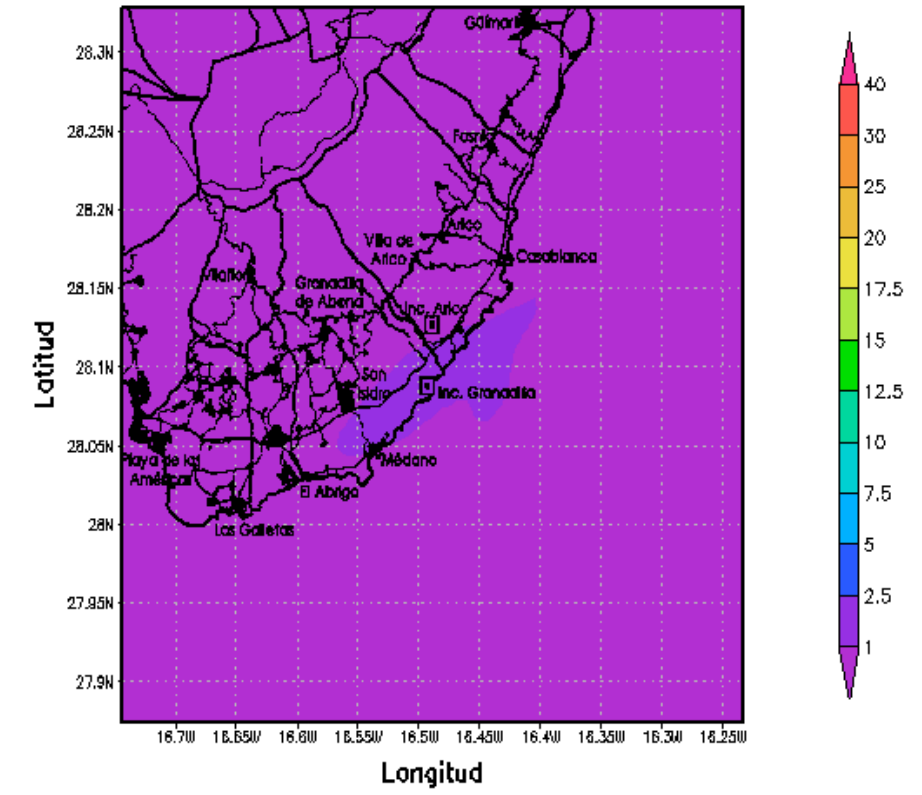

BSC-CT Media 24-hr Dif. Dioxido de azufre (ug/m3)

Rn 22/06/2004 - Escenario Granadilla - Escenario Base 1x1km

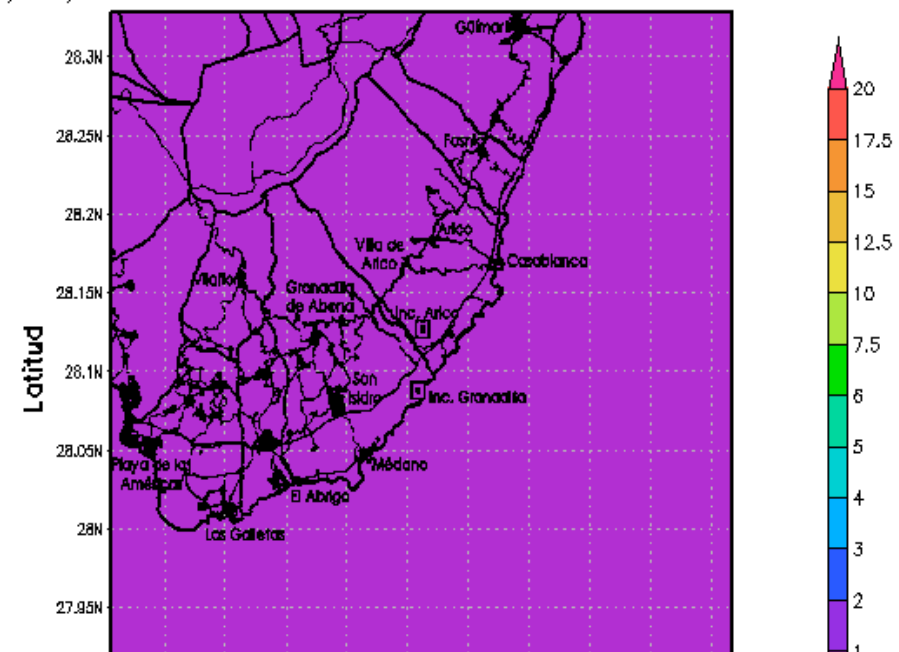

BSC-CT Media 24-hr Dif. Material Particulado PM10 (ug/m3)

Rn 22/06/2004 - Escenario Granadilla - Escenario Base 1x1km

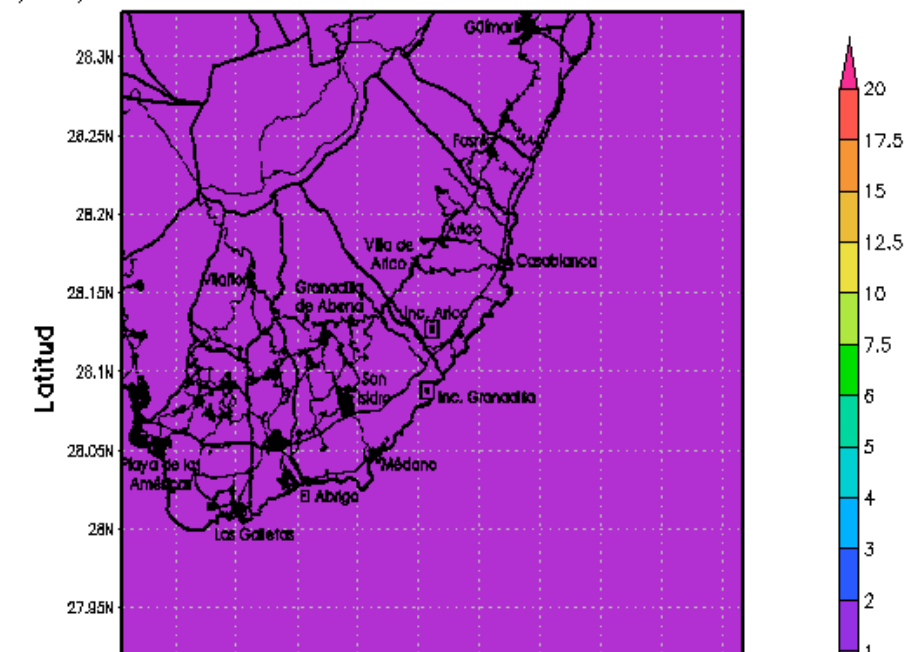

BSC-CT Media 8-hr Dif. Ozono (ug/m3)

Rn 22/06/2004 - Escenario ARICOSCR - Escenario Base 1x1km

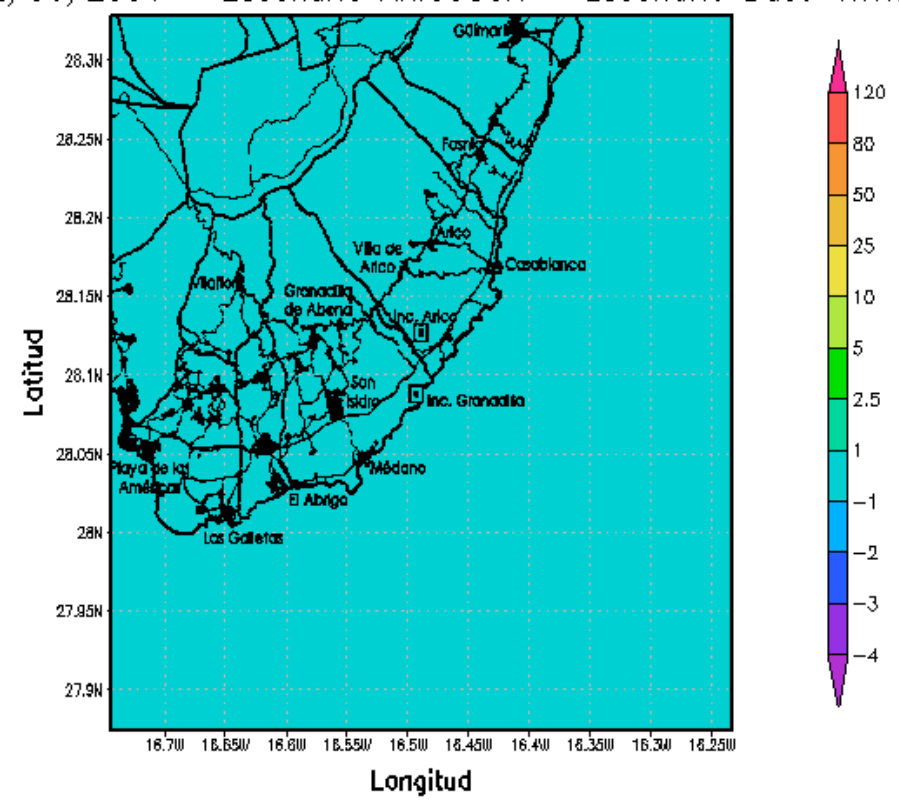

BSC-CT Media 24-hr Dif. Dioxido de nitrogeno (ug/m3)

Rn 22/06/2004 - Escenario ARICOSCR - Escenario Base 1x1km

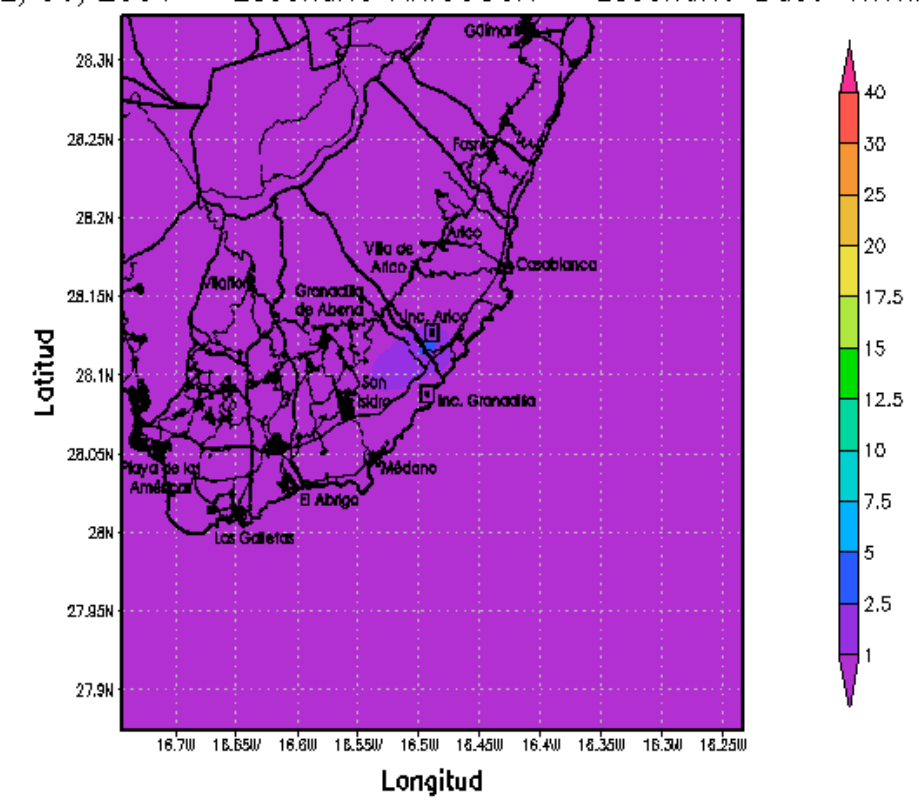

BSC-CT Media 24-hr Dif. Dioxido de azufre (ug/m3)
Rn 22/06/2004 - Escenario ARICOSCR - Escenario Base 1x1km

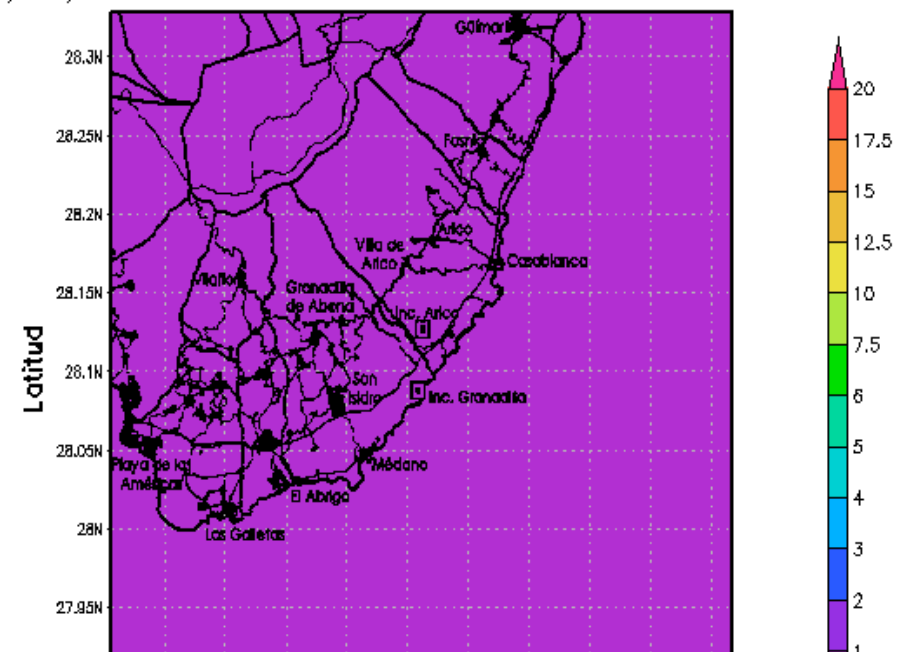

BSC-CT Media 24-hr Dif. Material Particulado PM10 (ug/m3)
Rn 22/06/2004 - Escenario ARICOSCR - Escenario Base 1x1km

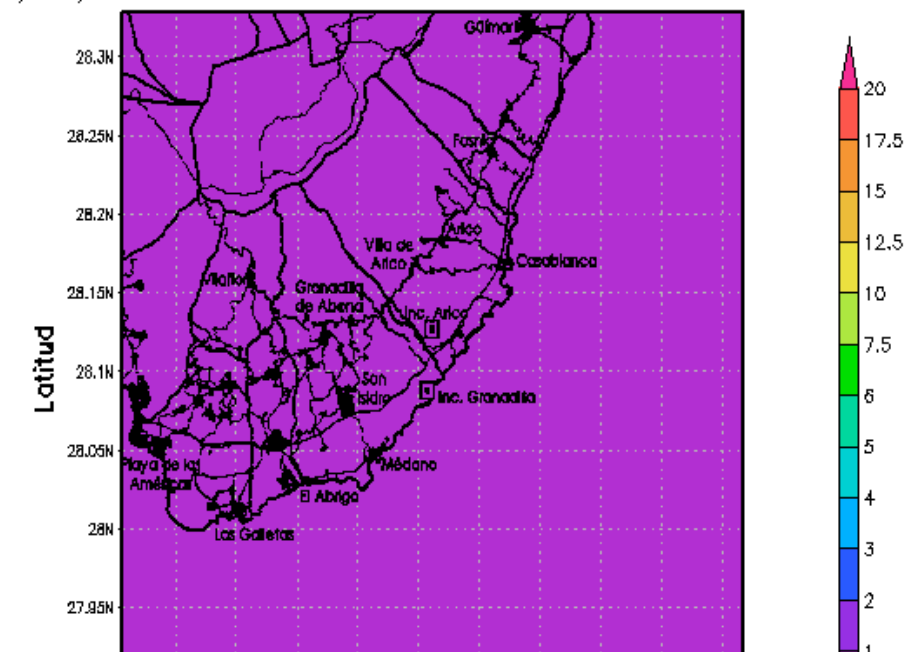

BSC-CT Media 8-hr Dif. Ozono (ug/m3)

Rn 22/06/2004 - Escenario Gran. SCR - Escenario Base 1x1km

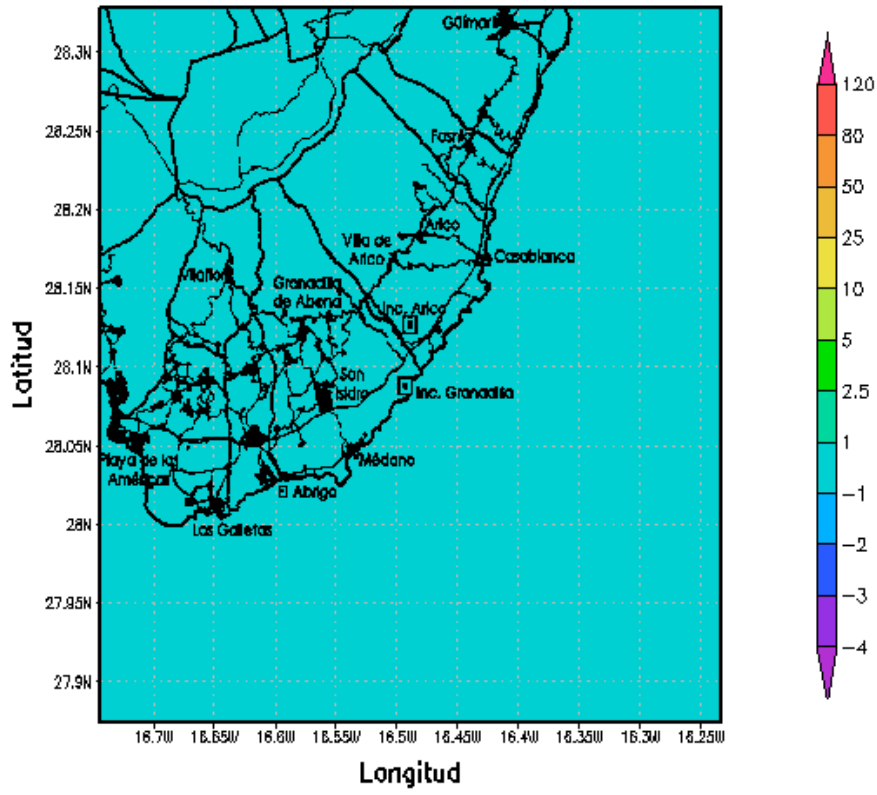

BSC-CT Media 24-hr Dif. Dioxido de nitrogeno (ug/m3)

Rn 22/06/2004 - Escenario Gran. SCR - Escenario Base 1x1km

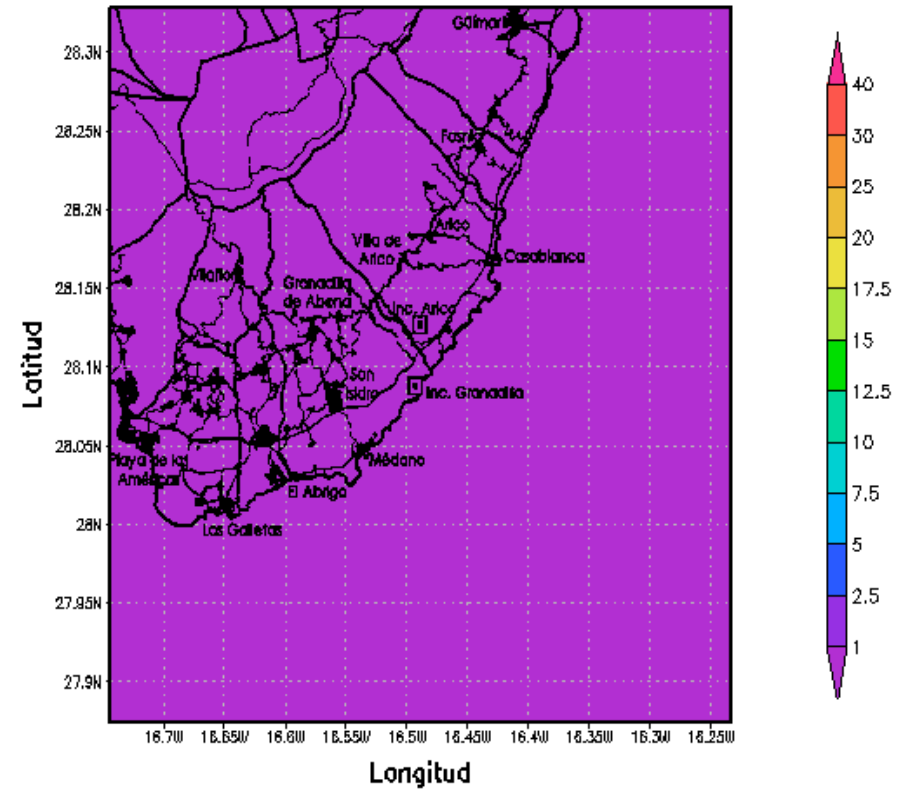

BSC-CT Media 24-hr Dif. Dioxido de azufre (ug/m3)

Rn 22/06/2004 - Escenario Gran. SCR - Escenario Base 1x1km

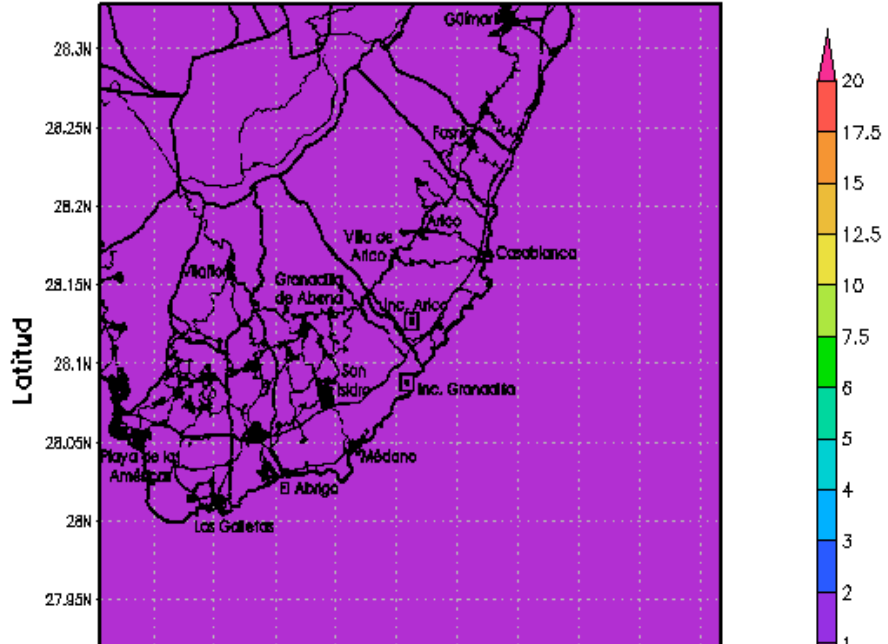

BSC-CT Media 24-hr Dif. Material Particulado PM10 (ug/m3)

Rn 22/06/2004 - Escenario Gran. SCR - Escenario Base 1x1km

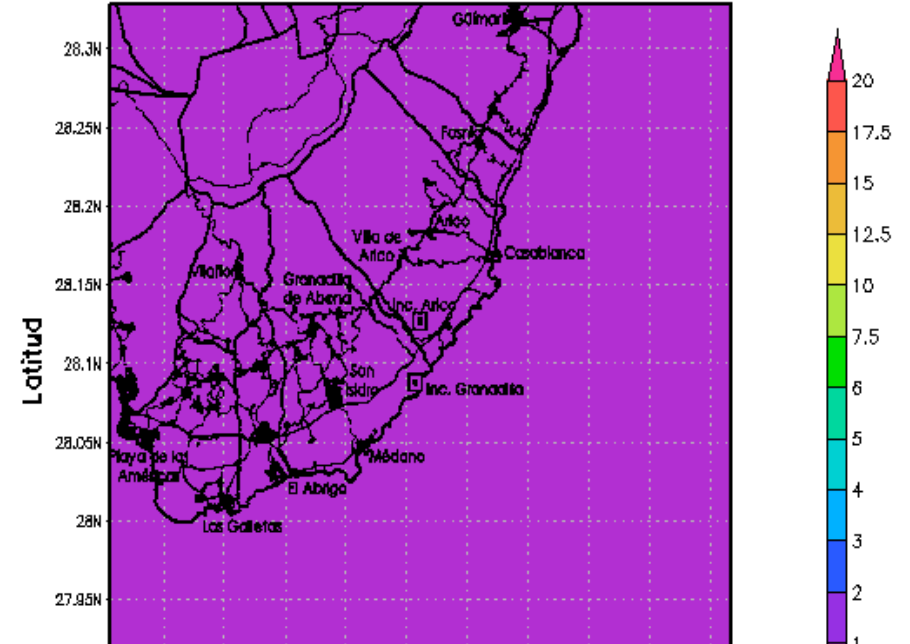

BSC-CT Max 1-hr Ozono (ug/m3)
Rs 24/10/2004 - Escenario Base 1x1km

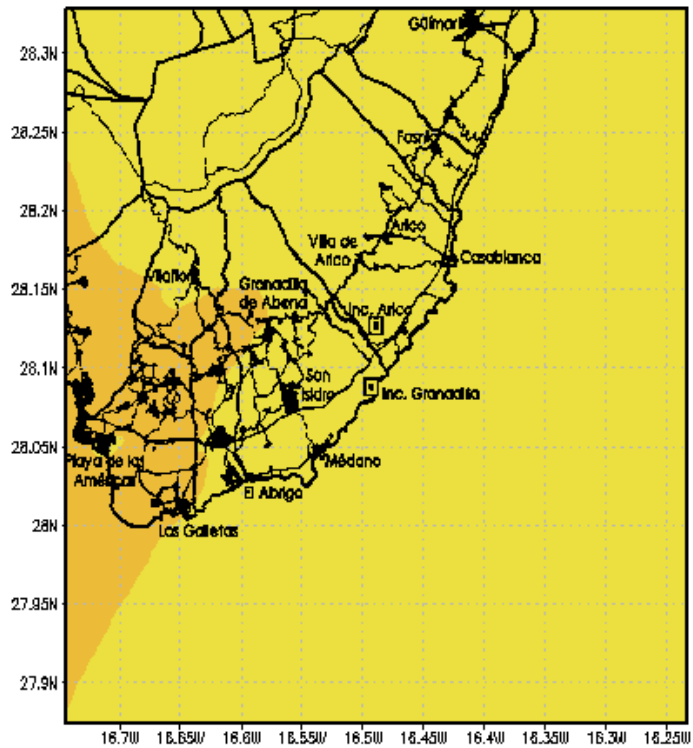

BSC-CT Max 1-hr Dioxido de nitrogeno (ug/m3)
Rs 24/10/2004 - Escenario Base 1x1km

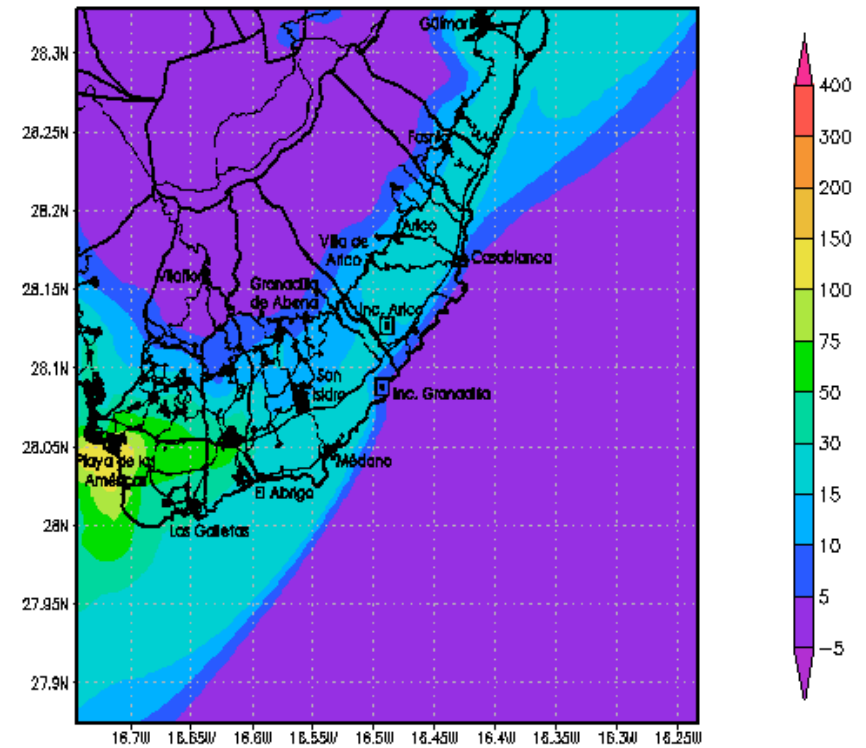

BSC-CT Max 1-hr Dioxido de azufre (ug/m3)
Rs 24/10/2004 - Escenario Base 1x1km

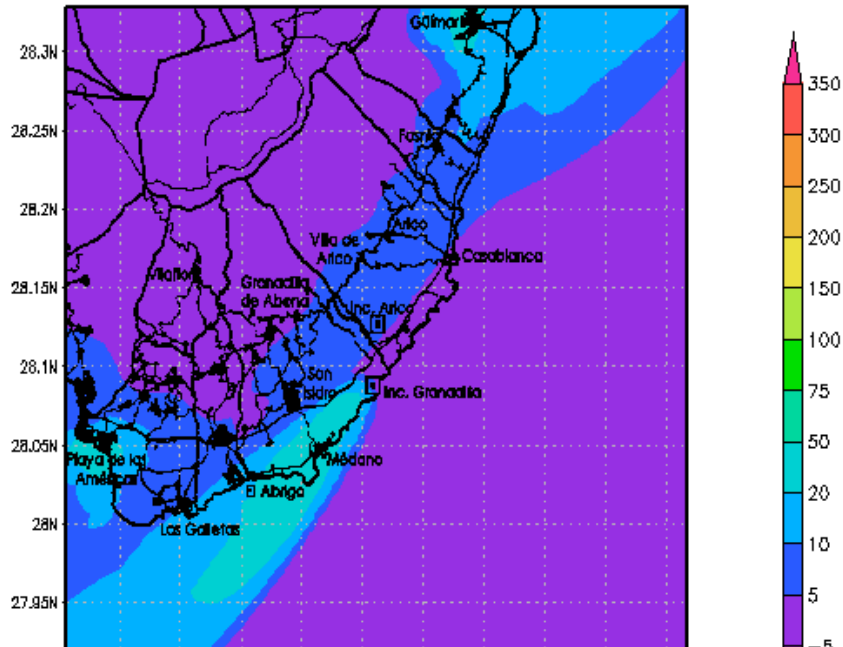

BSC-CT Max 1-hr Material Particulado PM10 (ug/m3)
Rs 24/10/2004 - Escenario Base 1x1km

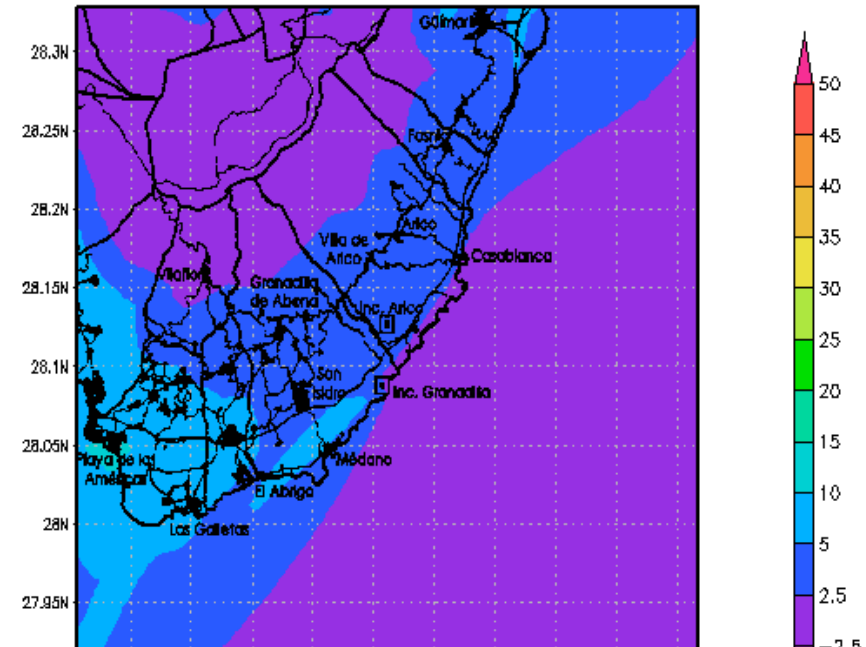

BSC-CT Max 1-hr Dif. Ozono (ug/m³)
 Rs 24/10/2004 - Escenario ARICO - Escenario Base 1x1km

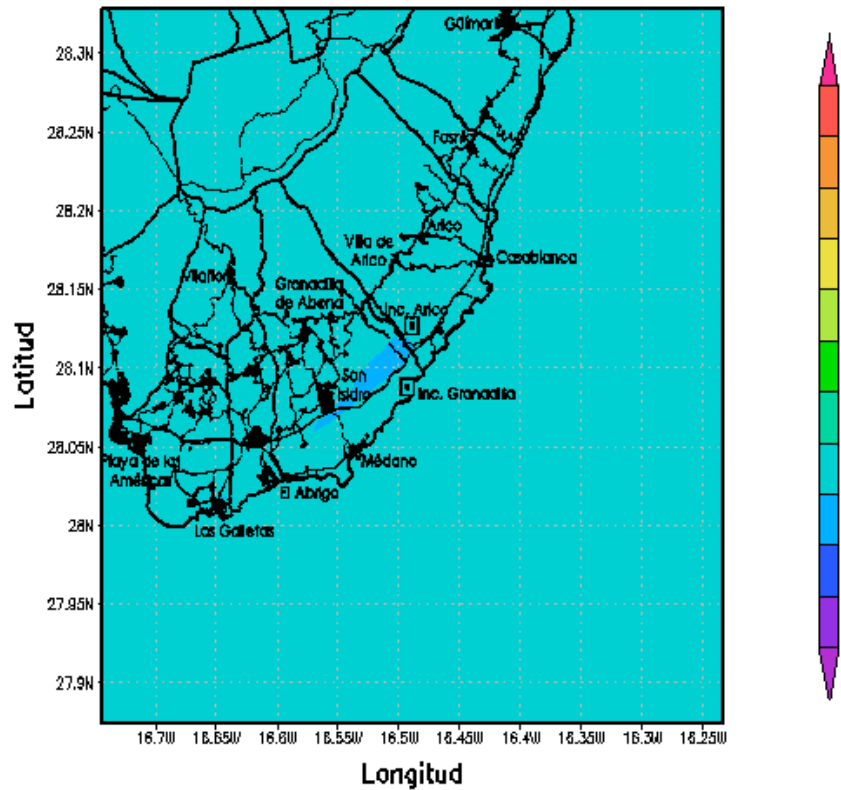

BSC-CT Max 1-hr Dif. Dioxido de nitrogeno (ug/m³)
 Rs 24/10/2004 - Escenario ARICO - Escenario Base 1x1km

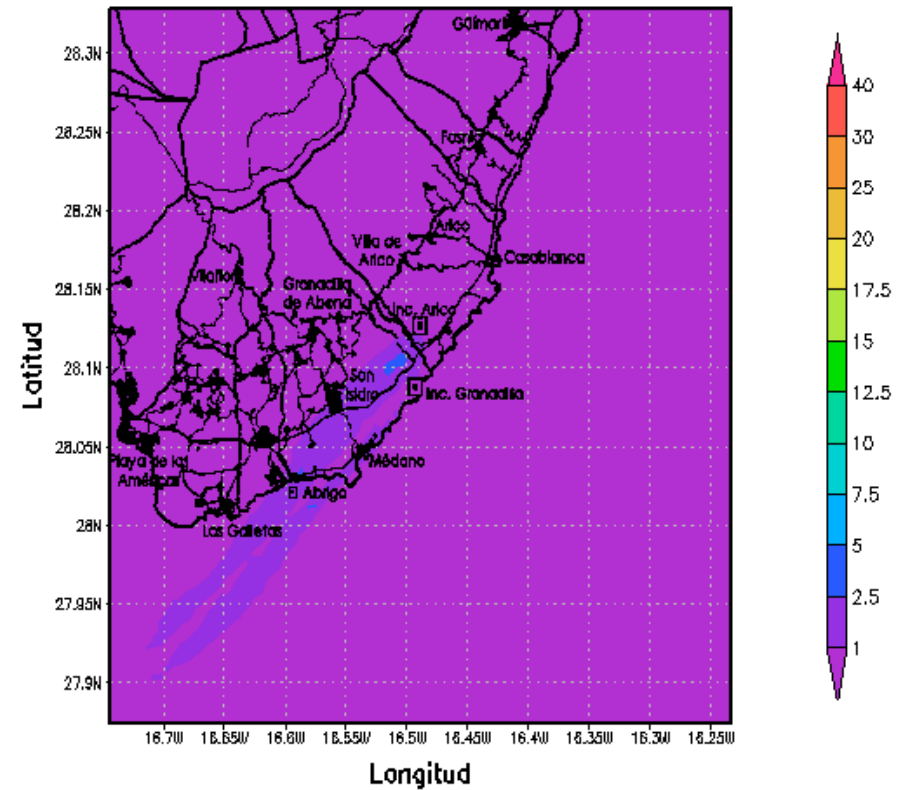

BSC-CT Max 1-hr Dif. Dioxido de azufre (ug/m³)
 Rs 24/10/2004 - Escenario ARICO - Escenario Base 1x1km

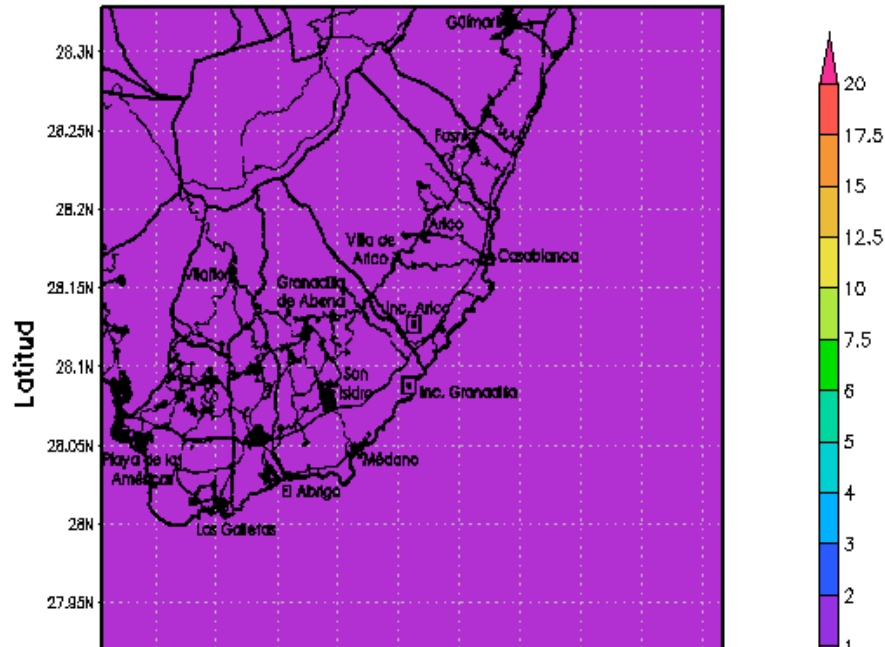

BSC-CT Max 1-hr Dif. Material Particulado PM10 (ug/m³)
 Rs 24/10/2004 - Escenario ARICO - Escenario Base 1x1km

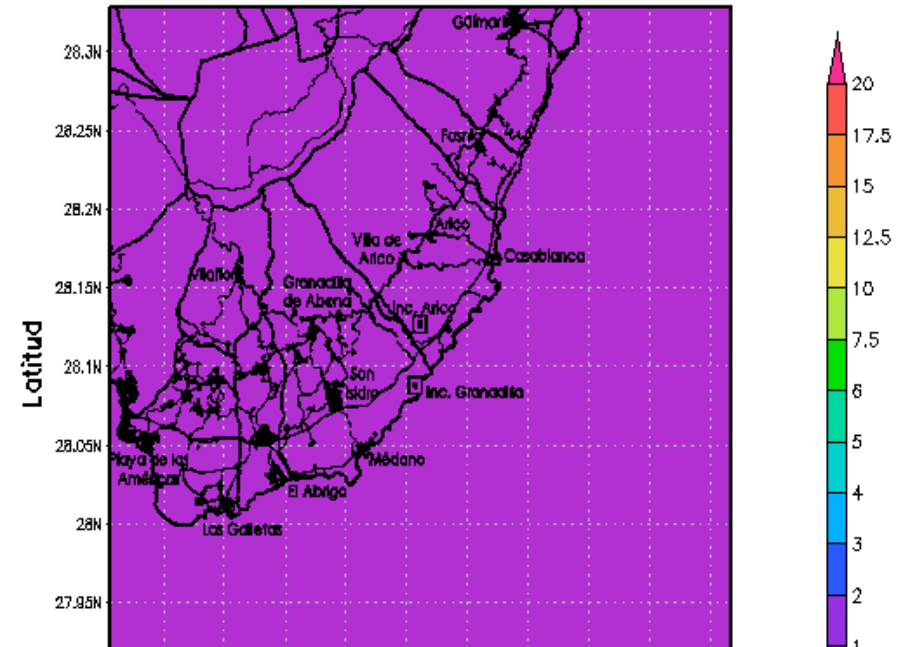

BSC-CT Max 1-hr Dif. Ozono (ug/m3)
 Rs 24/10/2004 - Escenario Granadilla - Escenario Base 1x1km

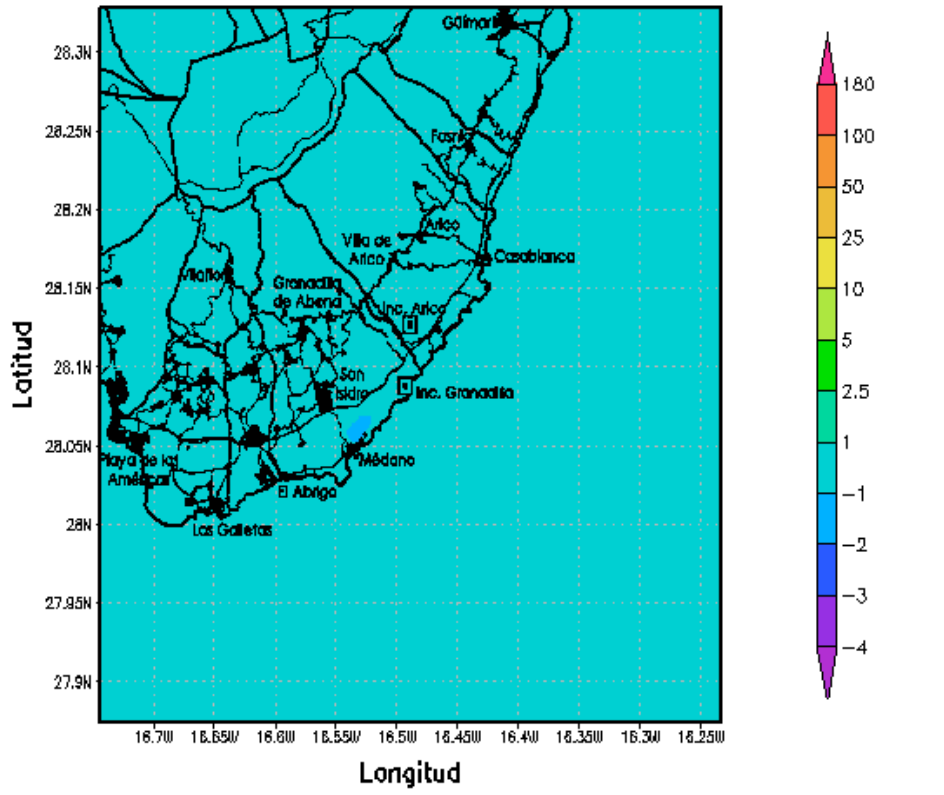

BSC-CT Max 1-hr Dif. Dioxido de nitrogeno (ug/m3)
 Rs 24/10/2004 - Escenario Granadilla - Escenario Base 1x1km

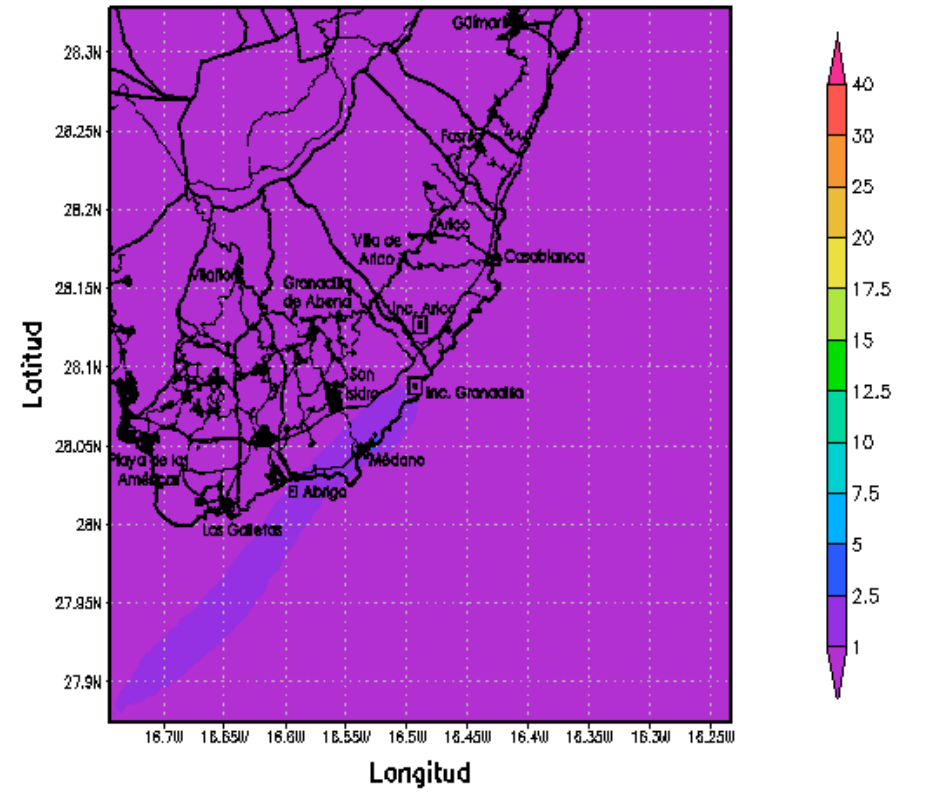

BSC-CT Max 1-hr Dif. Dioxido de azufre (ug/m3)
 Rs 24/10/2004 - Escenario Granadilla - Escenario Base 1x1km

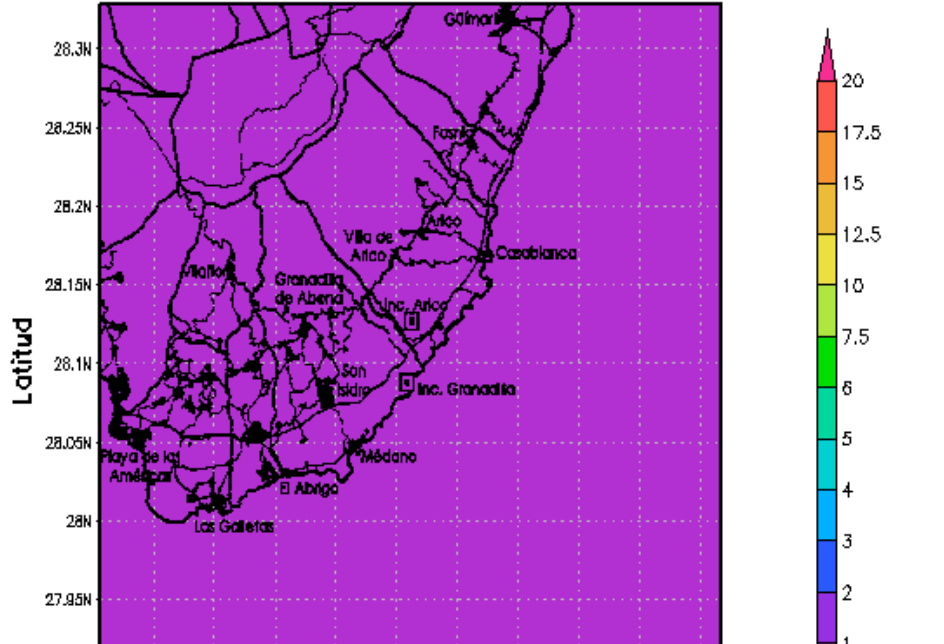

BSC-CT Max 1-hr Dif. Material Particulado PM10 (ug/m3)
 Rs 24/10/2004 - Escenario Granadilla - Escenario Base 1x1km

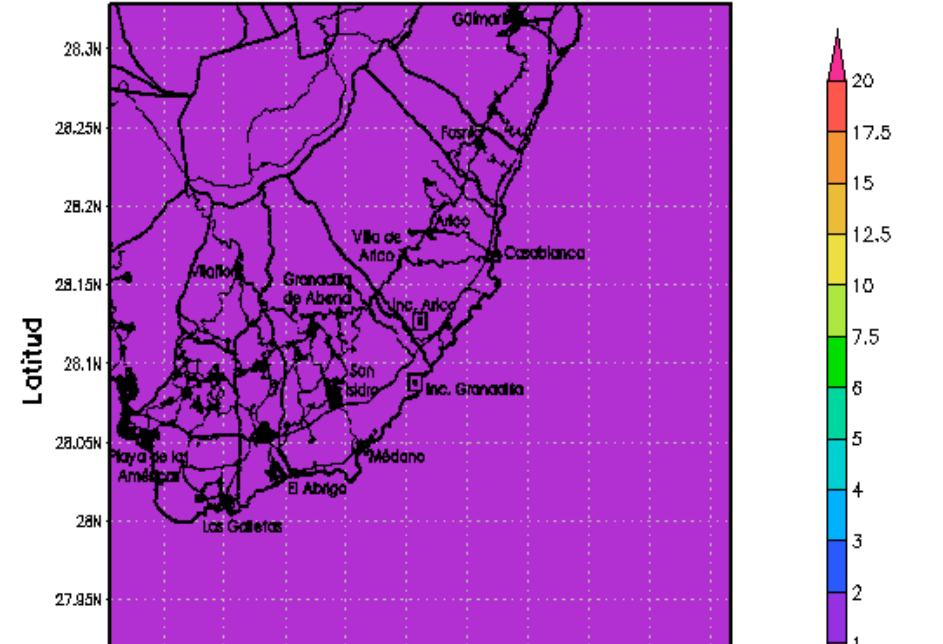

BSC-CT Max 1-hr Dif. Ozono (ug/m3)
 Rs 24/10/2004 - Escenario ARICOSCR - Escenario Base 1x1km

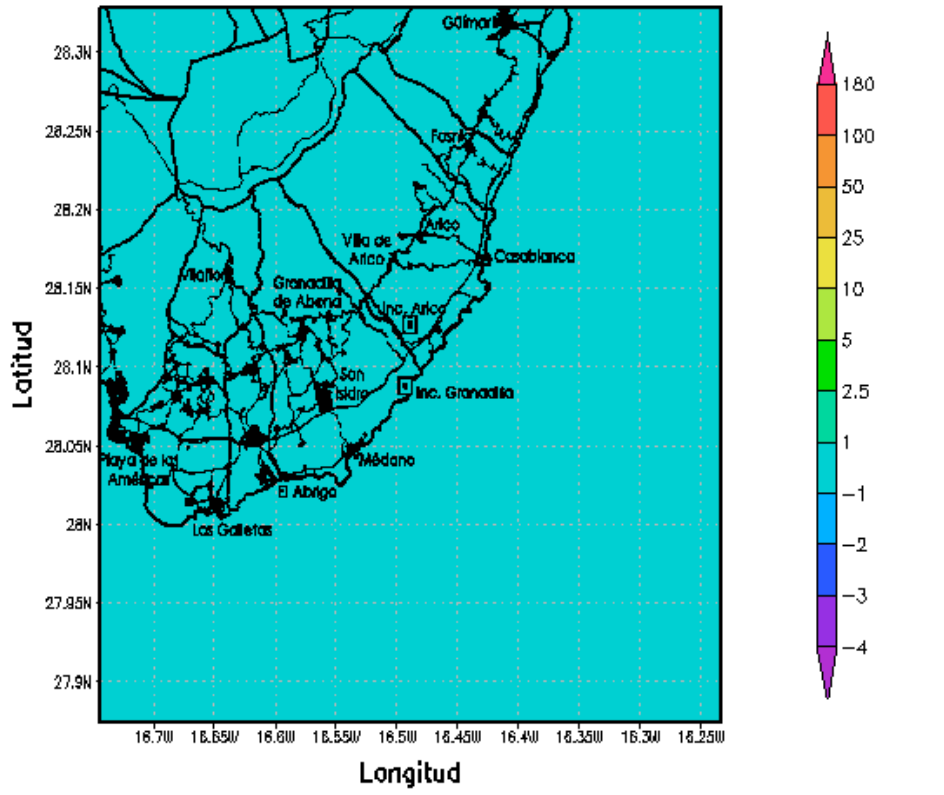

BSC-CT Max 1-hr Dif. Dioxido de nitrogeno (ug/m3)
 Rs 24/10/2004 - Escenario ARICOSCR - Escenario Base 1x1km

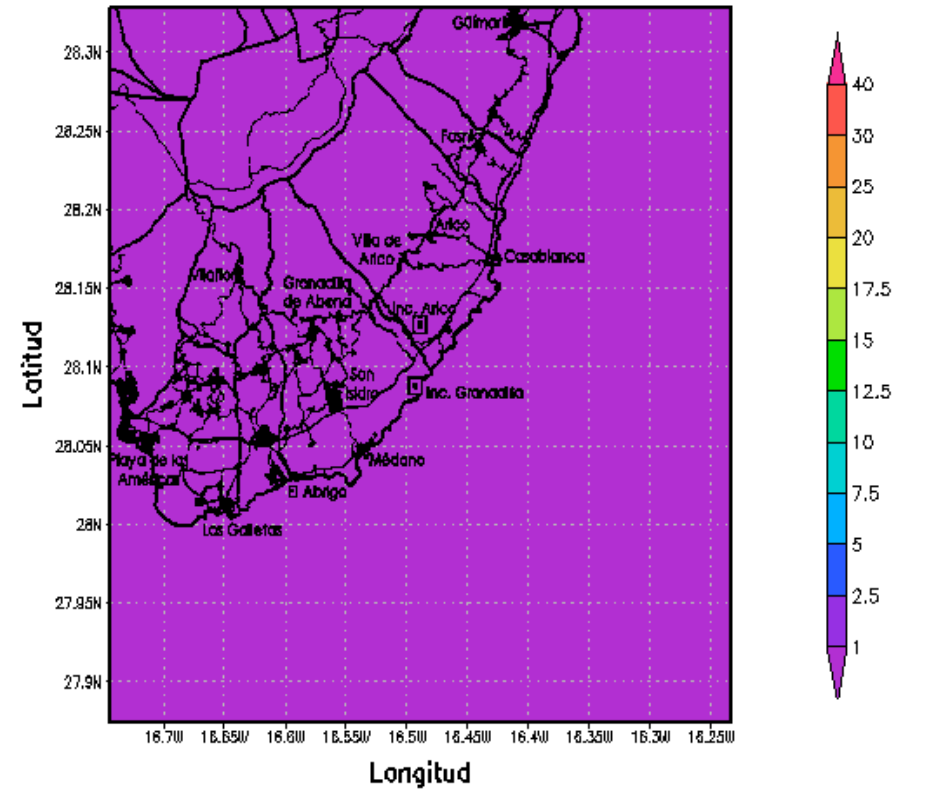

BSC-CT Max 1-hr Dif. Dioxido de azufre (ug/m3)
 Rs 24/10/2004 - Escenario ARICOSCR - Escenario Base 1x1km

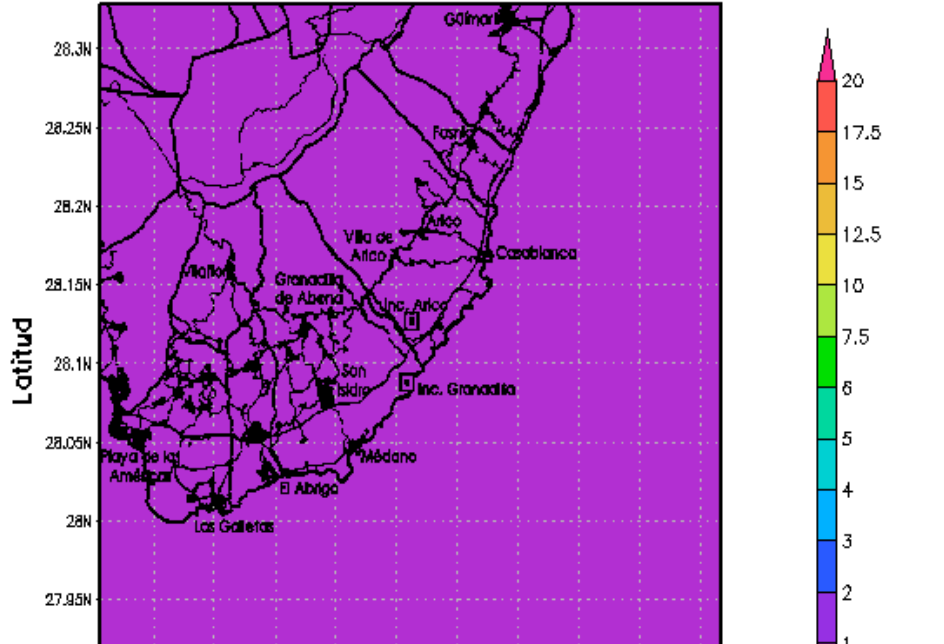

BSC-CT Max 1-hr Dif. Material Particulado PM10 (ug/m3)
 Rs 24/10/2004 - Escenario ARICOSCR - Escenario Base 1x1km

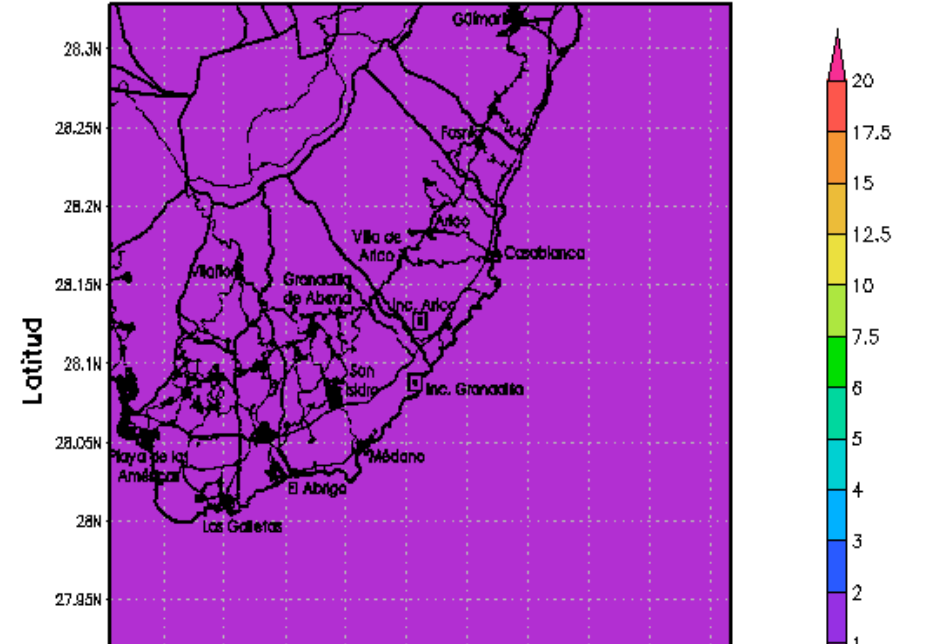

BSC-CT Max 1-hr Dif. Ozono (ug/m3)
Rs 24/10/2004 - Escenario Gran. SCR - Escenario Base 1x1km

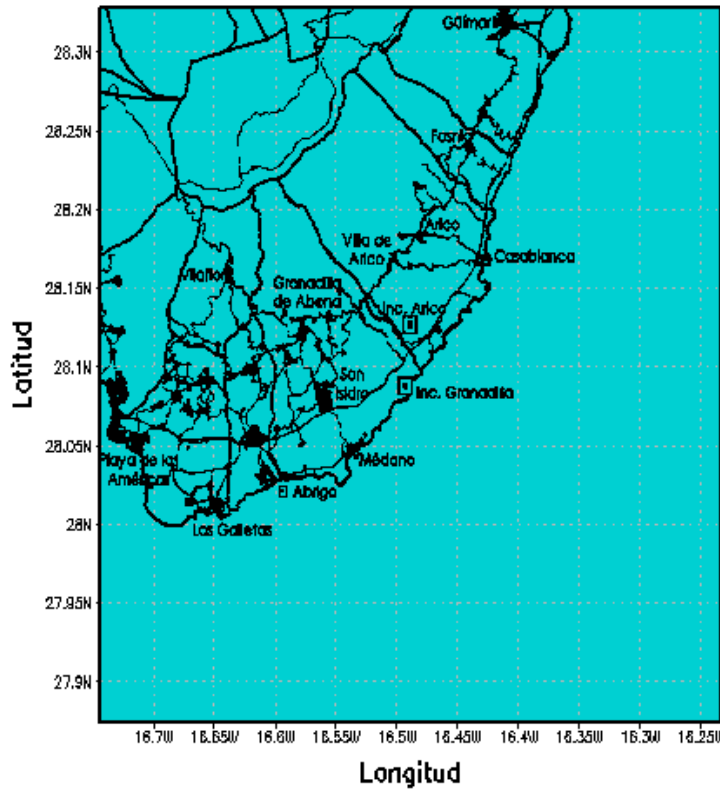

BSC-CT Max 1-hr Dif. Dioxido de nitrogeno (ug/m3)
Rs 24/10/2004 - Escenario Gran. SCR - Escenario Base 1x1km

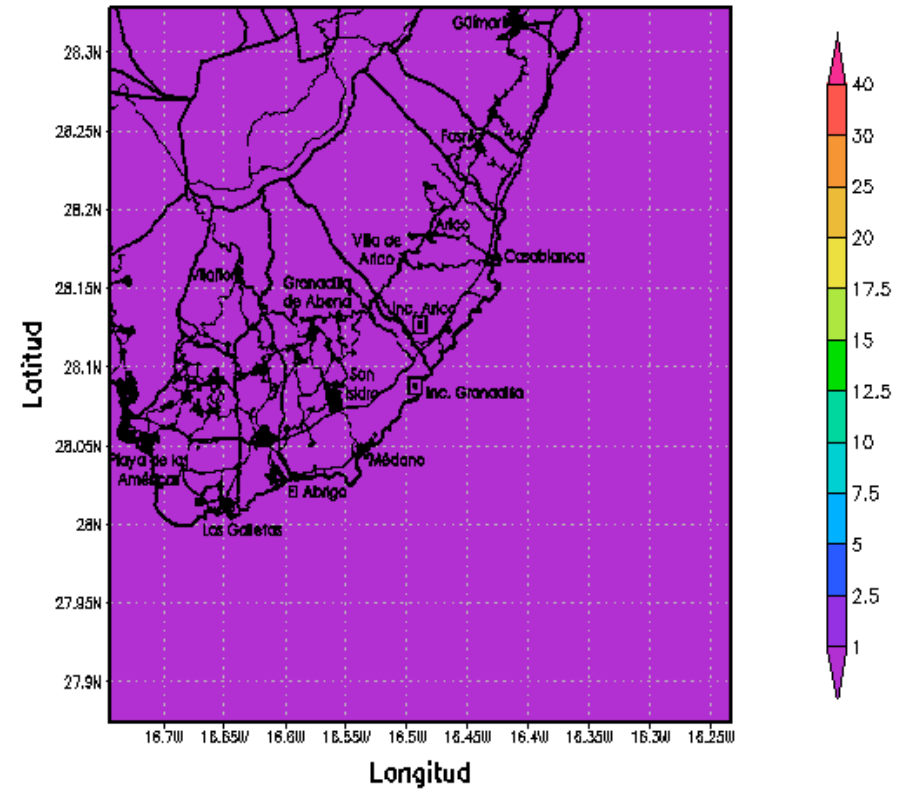

BSC-CT Max 1-hr Dif. Dioxido de azufre (ug/m3)
Rs 24/10/2004 - Escenario Gran. SCR - Escenario Base 1x1km

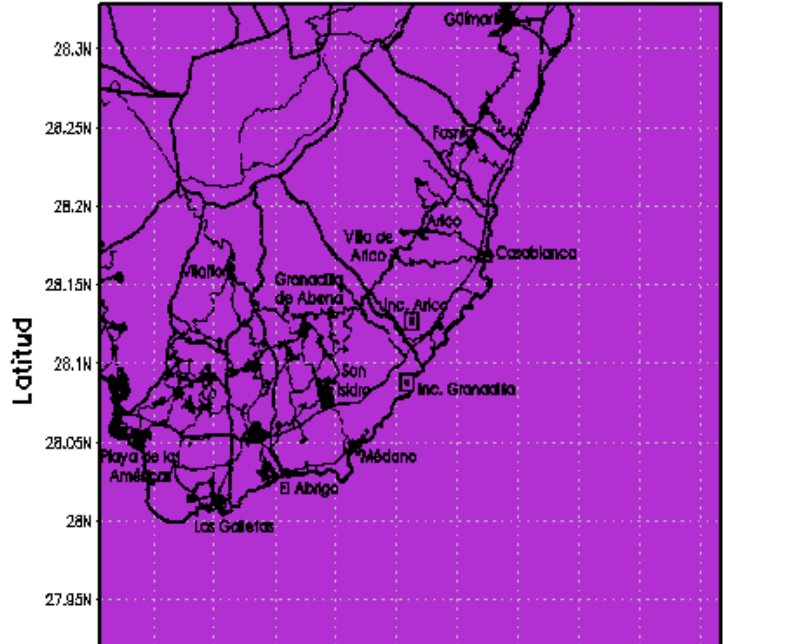

BSC-CT Max 1-hr Dif. Material Particulado PM10 (ug/m3)
Rs 24/10/2004 - Escenario Gran. SCR - Escenario Base 1x1km

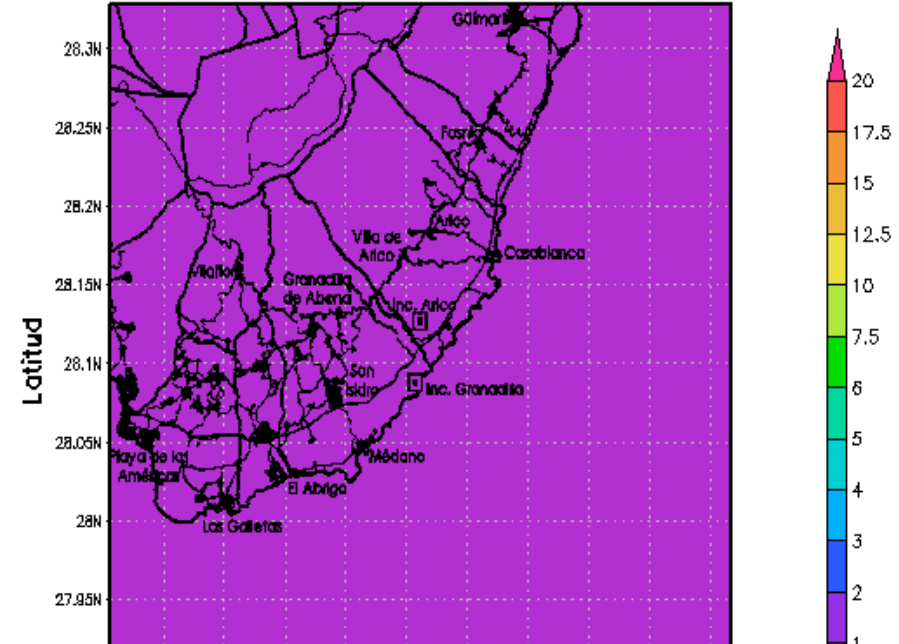

BSC-CT Media 8-hr Ozono ($\mu\text{g}/\text{m}^3$)
Rs 24/10/2004 – Escenario Base 1x1km

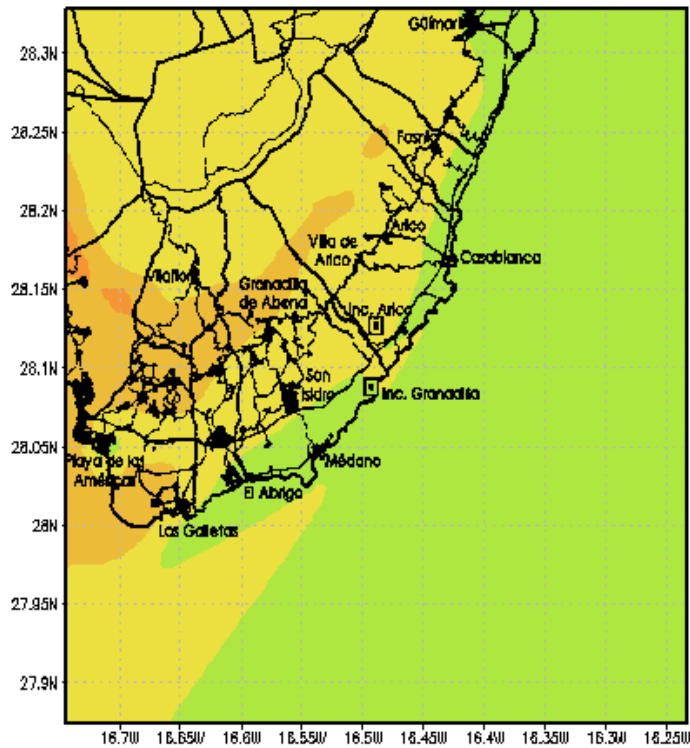

BSC-CT Media 24-hr Dióxido de nitrógeno ($\mu\text{g}/\text{m}^3$)
Rs 24/10/2004 – Escenario Base 1x1km

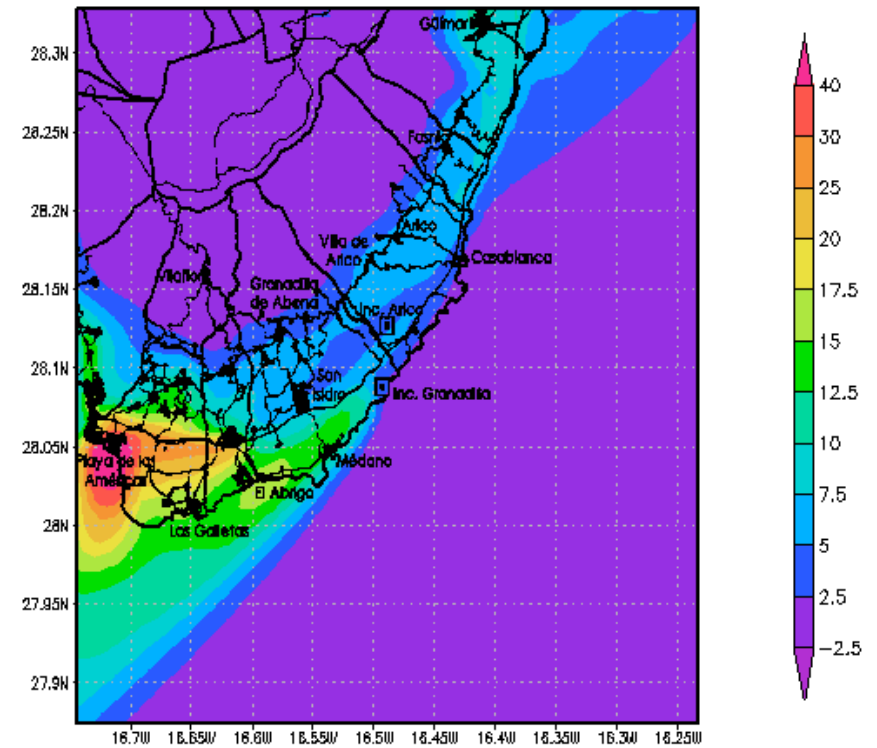

BSC-CT Media 24-hr Dióxido de azufre ($\mu\text{g}/\text{m}^3$)
Rs 24/10/2004 – Escenario Base 1x1km

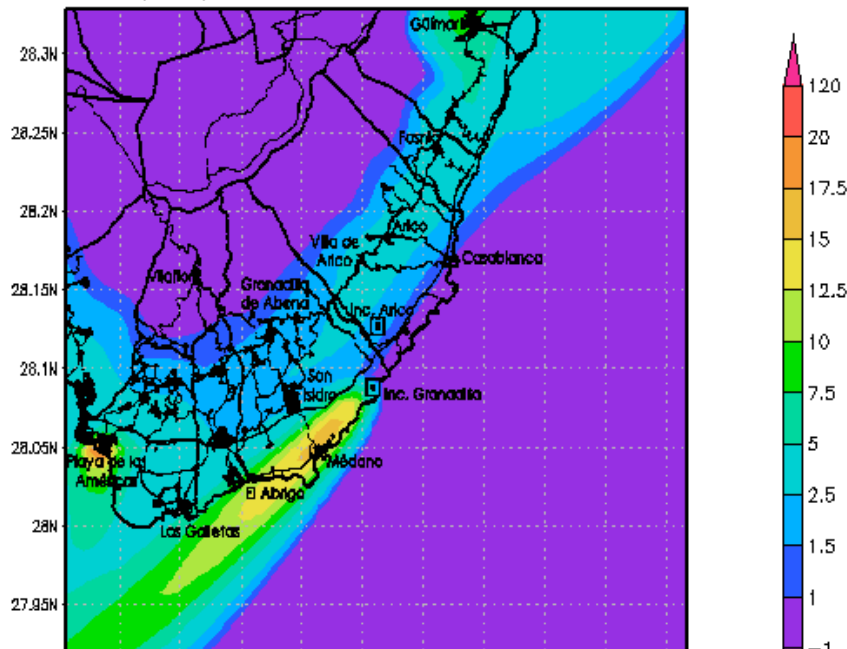

BSC-CT Media 24-hr Material Particulado PM10 ($\mu\text{g}/\text{m}^3$)
Rs 24/10/2004 – Escenario Base 1x1km

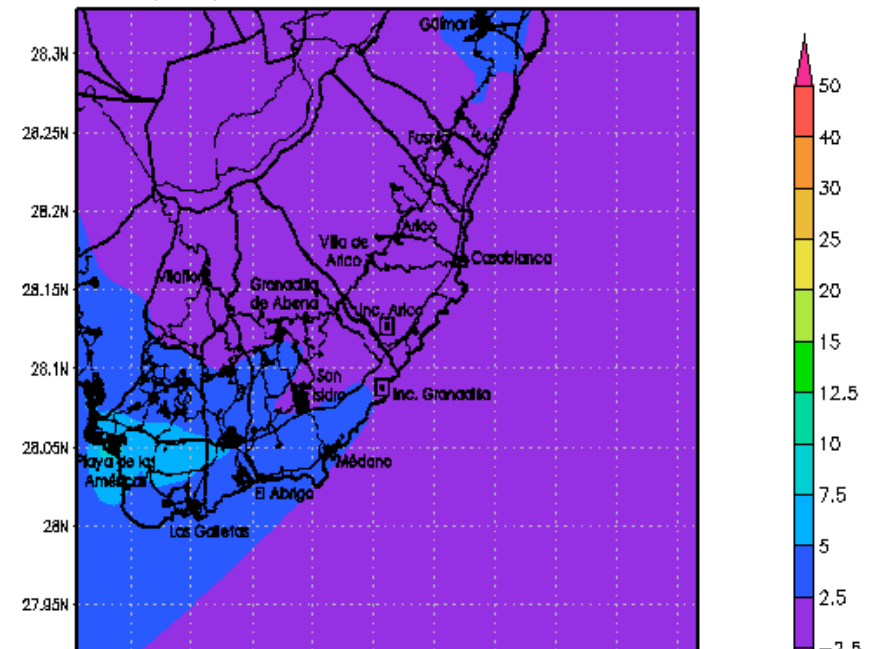

BSC-CT Media 8-hr Dif. Ozono ($\mu\text{g}/\text{m}^3$)
 Rs 24/10/2004 - Escenario ARICO - Escenario Base 1x1km

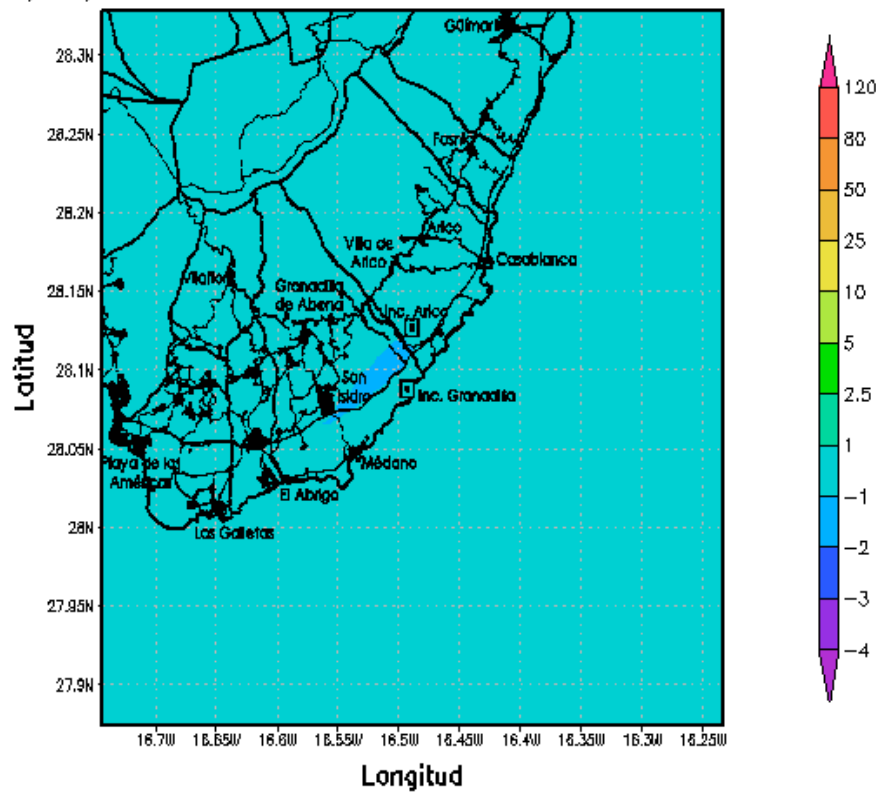

BSC-CT Media 24-hr Dif. Dioxido de nitrogeno ($\mu\text{g}/\text{m}^3$)
 Rs 24/10/2004 - Escenario ARICO - Escenario Base 1x1km

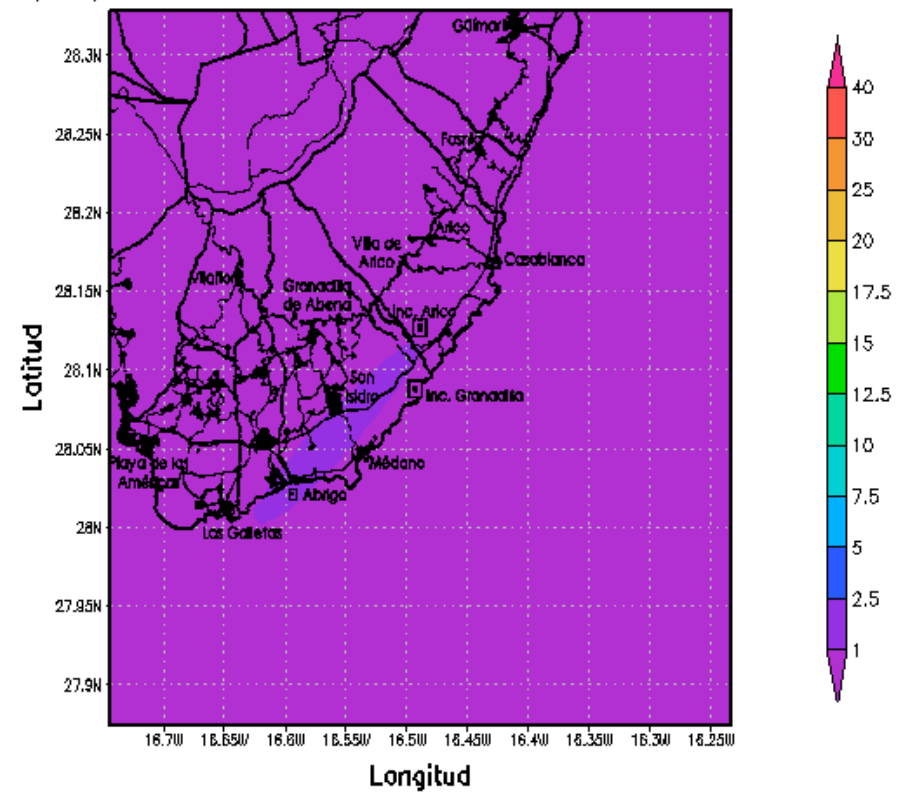

BSC-CT Media 24-hr Dif. Dioxido de azufre ($\mu\text{g}/\text{m}^3$)
 Rs 24/10/2004 - Escenario ARICO - Escenario Base 1x1km

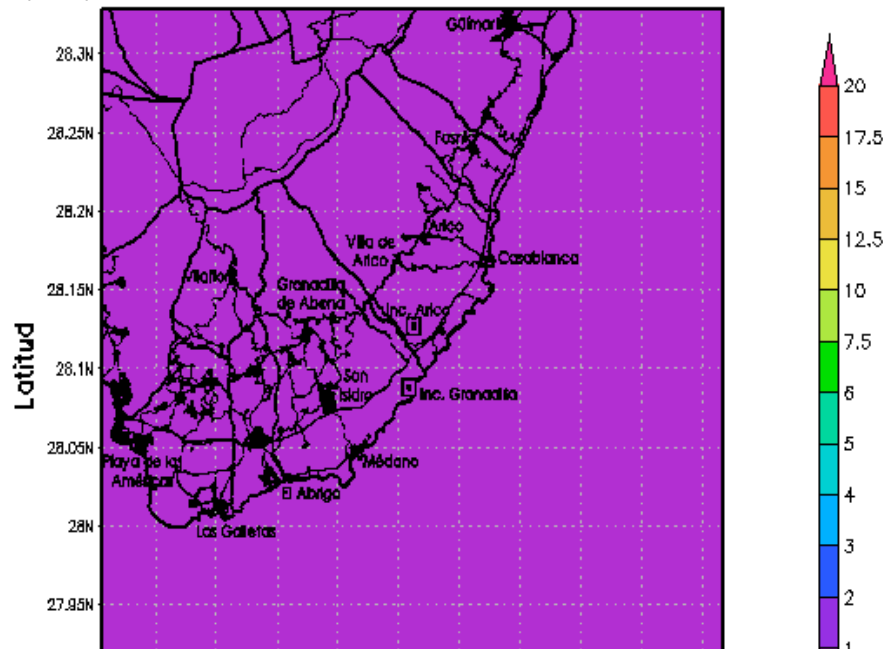

BSC-CT Media 24-hr Dif. Material Particulado PM10 ($\mu\text{g}/\text{m}^3$)
 Rs 24/10/2004 - Escenario ARICO - Escenario Base 1x1km

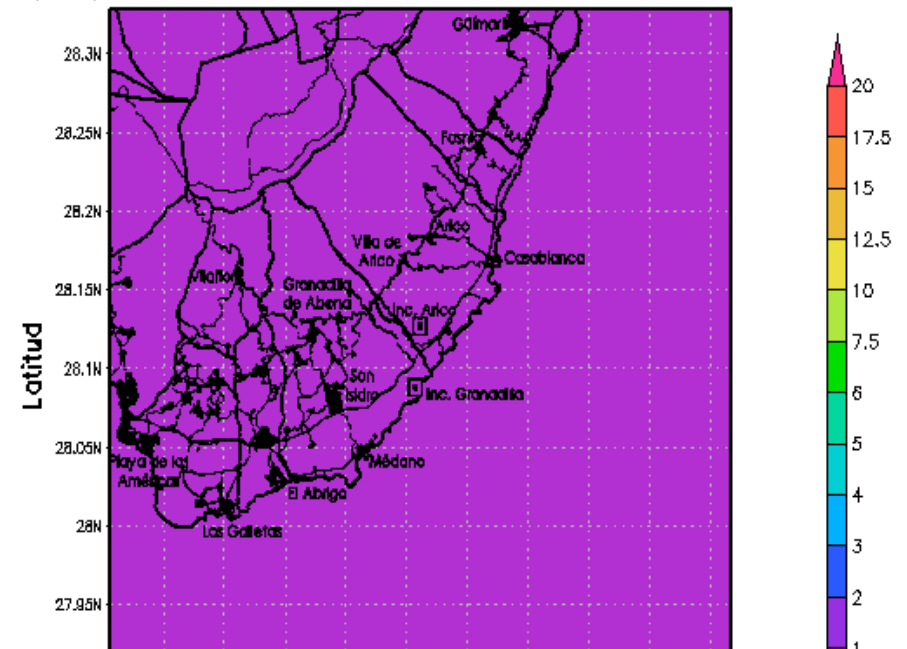

BSC-CT Media 8-hr Dif. Ozono (ug/m³)

Rs 24/10/2004 - Escenario Granadilla - Escenario Base 1x1km

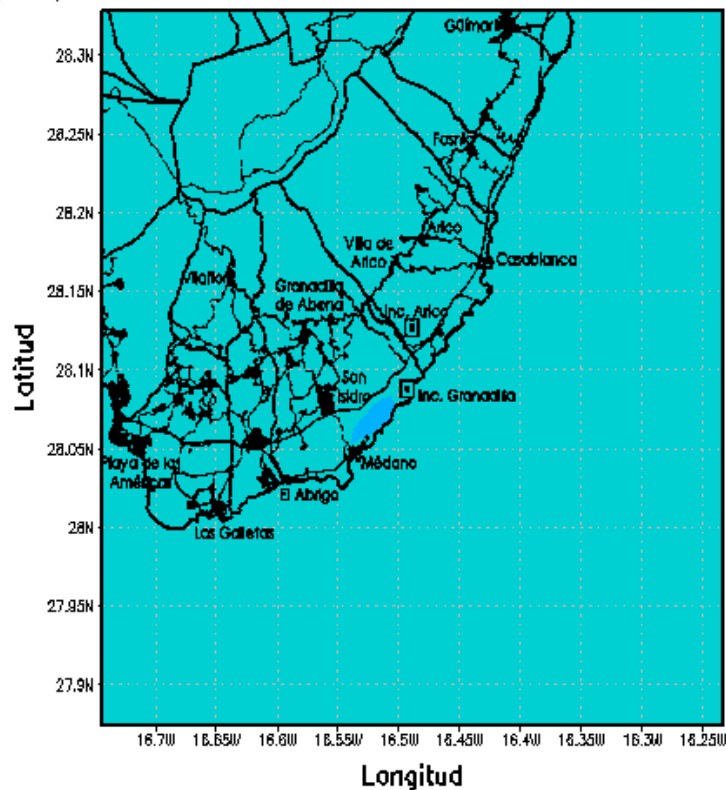

BSC-CT Media 24-hr Dif. Dioxido de nitrogeno (ug/m³)

Rs 24/10/2004 - Escenario Granadilla - Escenario Base 1x1km

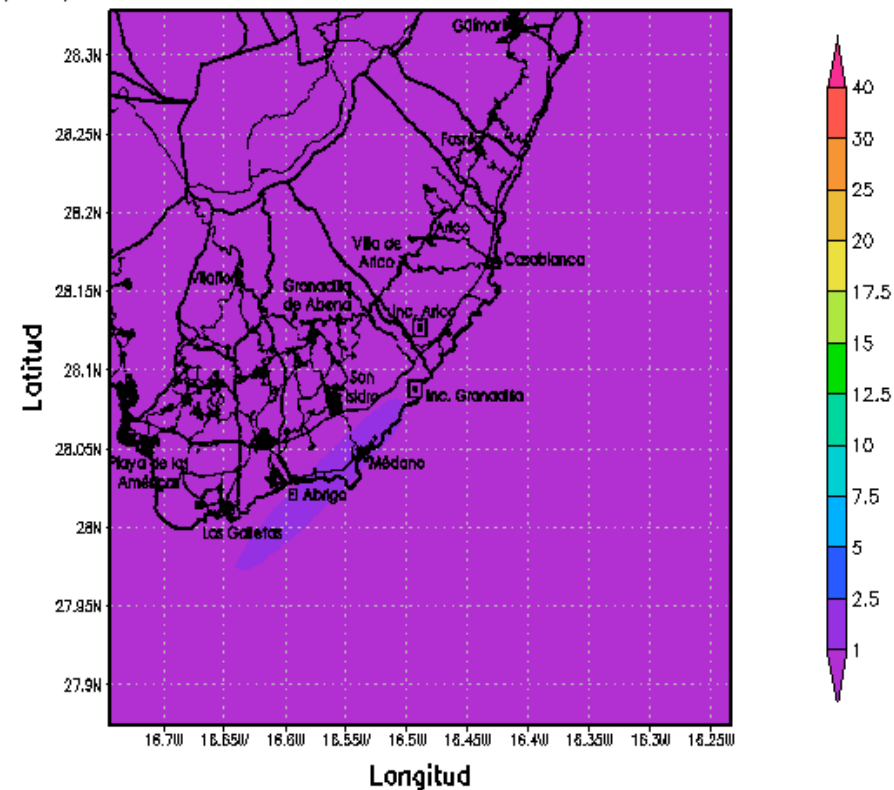

BSC-CT Media 24-hr Dif. Dioxido de azufre (ug/m³)
Rs 24/10/2004 - Escenario Granadilla - Escenario Base 1x1km

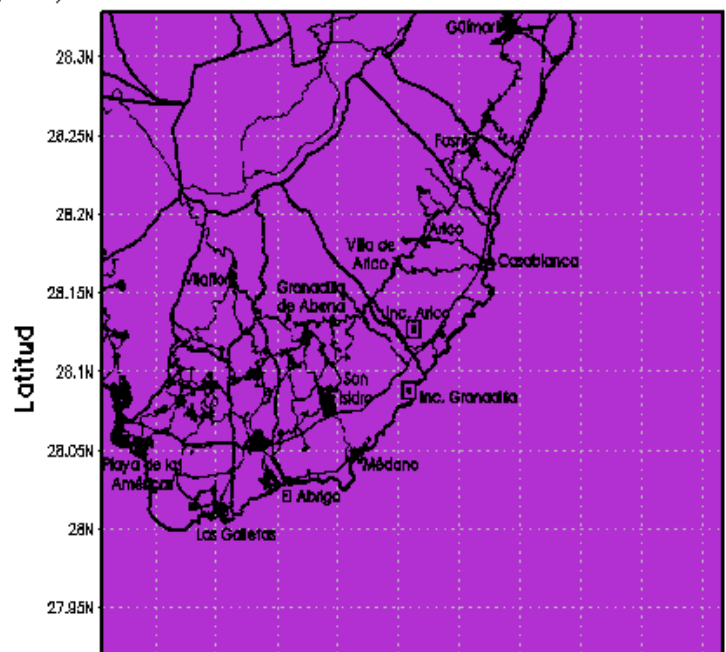

BSC-CT Media 24-hr Dif. Material Particulado PM10 (ug/m³)
Rs 24/10/2004 - Escenario Granadilla - Escenario Base 1x1km

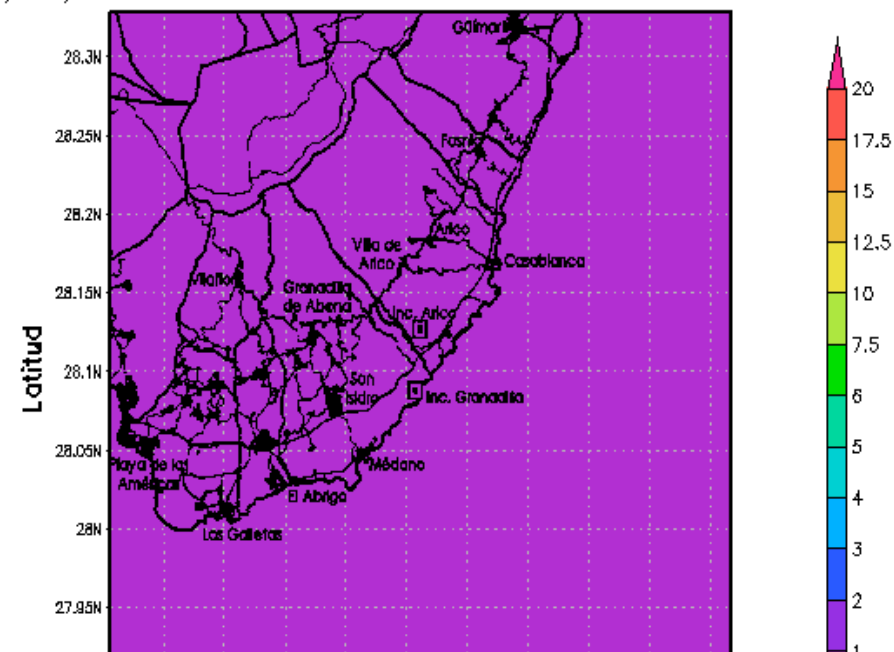

BSC-CT Media 8-hr Dif. Ozono ($\mu\text{g}/\text{m}^3$)

Rs 24/10/2004 - Escenario ARICOSCR - Escenario Base 1x1km

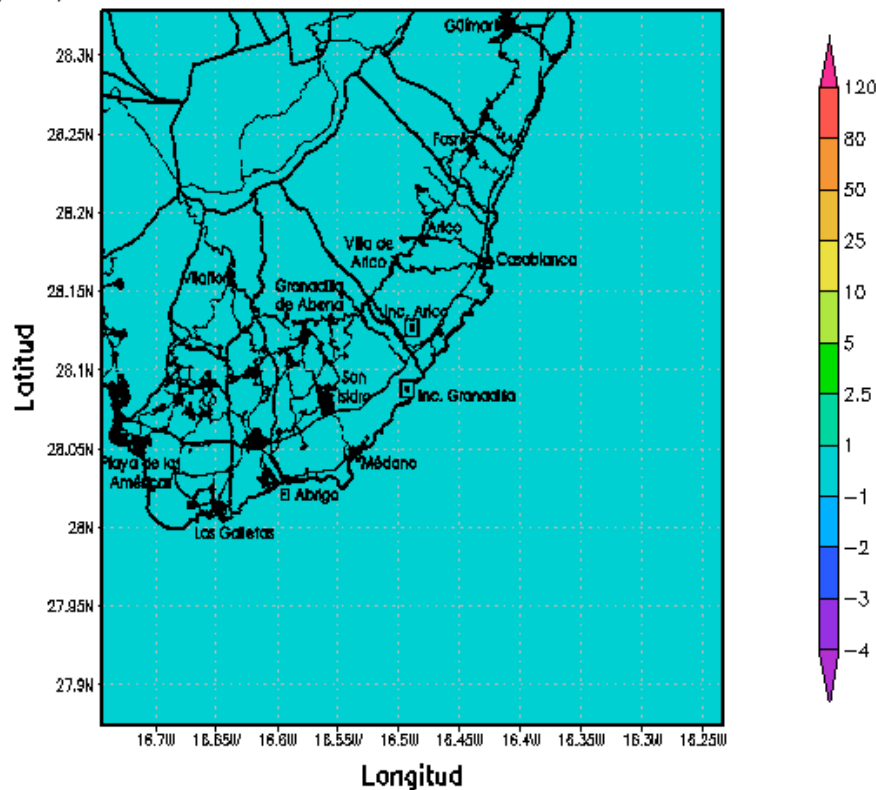

BSC-CT Media 24-hr Dif. Dioxido de nitrogeno ($\mu\text{g}/\text{m}^3$)

Rs 24/10/2004 - Escenario ARICOSCR - Escenario Base 1x1km

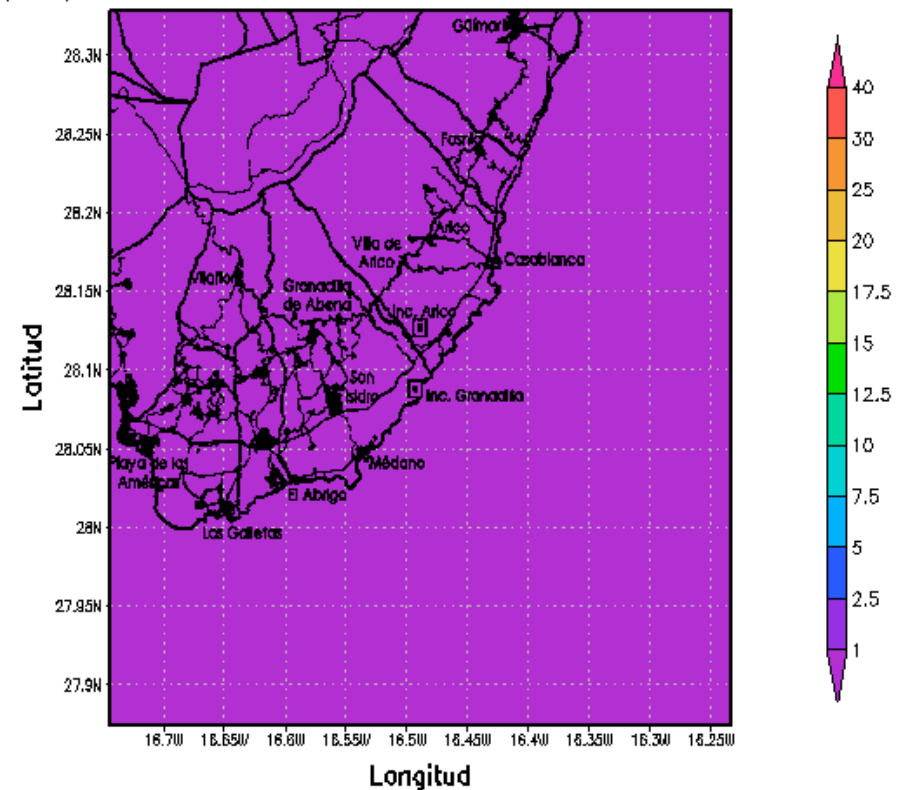

BSC-CT Media 24-hr Dif. Dioxido de azufre ($\mu\text{g}/\text{m}^3$)
Rs 24/10/2004 - Escenario ARICOSCR - Escenario Base 1x1km

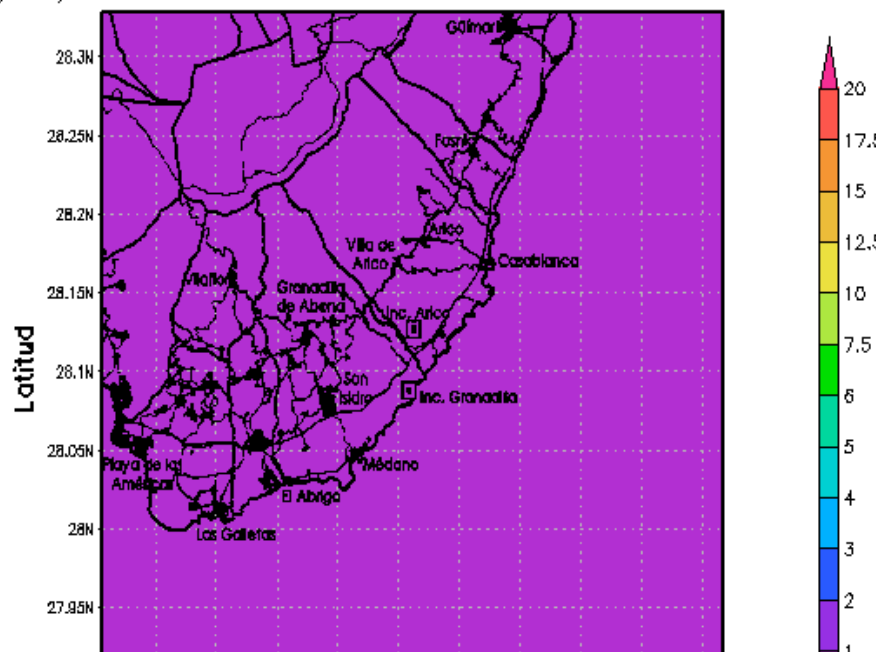

BSC-CT Media 24-hr Dif. Material Particulado PM10 ($\mu\text{g}/\text{m}^3$)
Rs 24/10/2004 - Escenario ARICOSCR - Escenario Base 1x1km

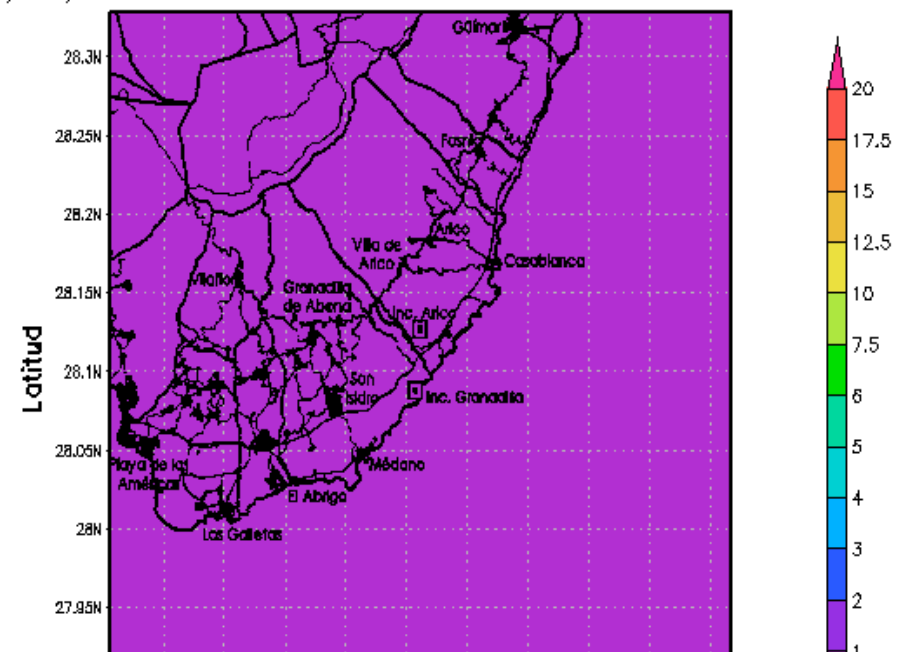

BSC-CT Media 8-hr Dif. Ozono ($\mu\text{g}/\text{m}^3$)
 Rs 24/10/2004 - Escenario Gran. SCR - Escenario Base 1x1km

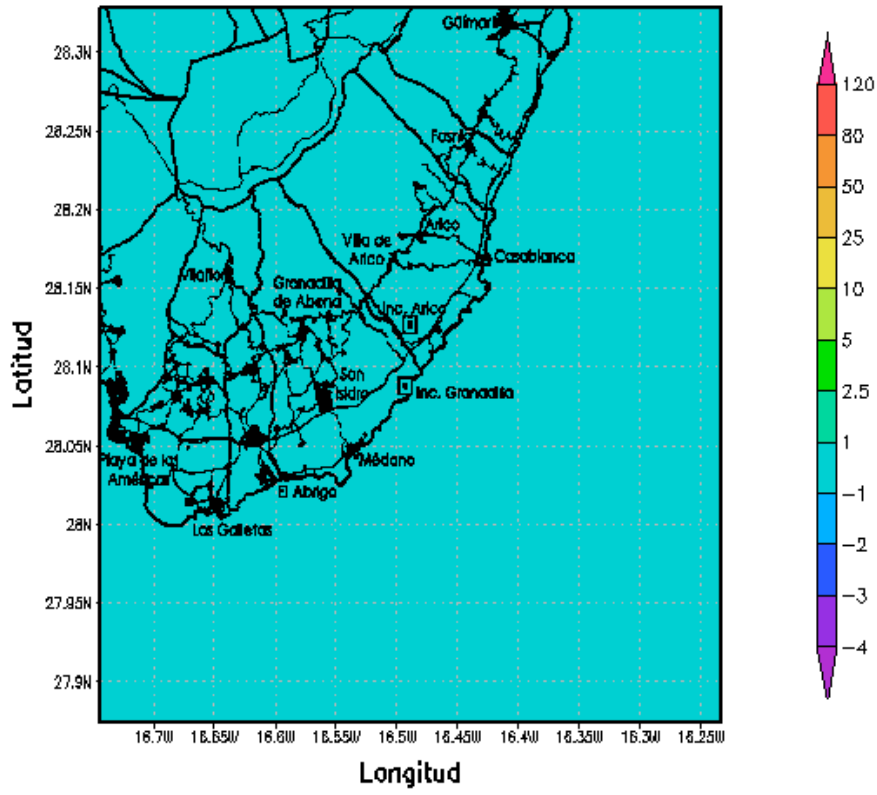

BSC-CT Media 24-hr Dif. Dioxido de nitrogeno ($\mu\text{g}/\text{m}^3$)
 Rs 24/10/2004 - Escenario Gran. SCR - Escenario Base 1x1km

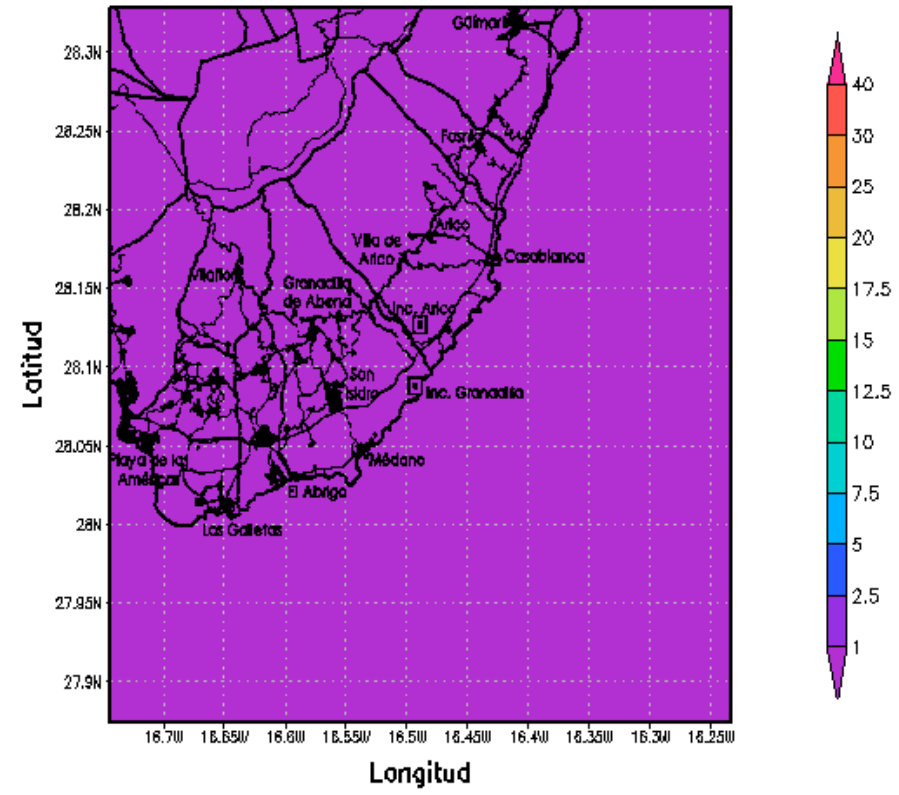

BSC-CT Media 24-hr Dif. Dioxido de azufre ($\mu\text{g}/\text{m}^3$)
 Rs 24/10/2004 - Escenario Gran. SCR - Escenario Base 1x1km

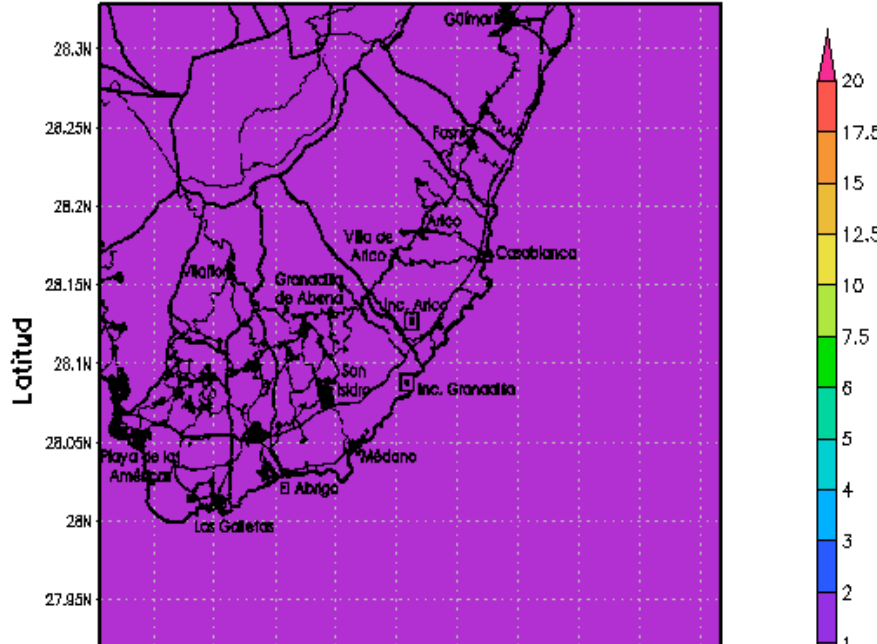

BSC-CT Media 24-hr Dif. Material Particulado PM10 ($\mu\text{g}/\text{m}^3$)
 Rs 24/10/2004 - Escenario Gran. SCR - Escenario Base 1x1km

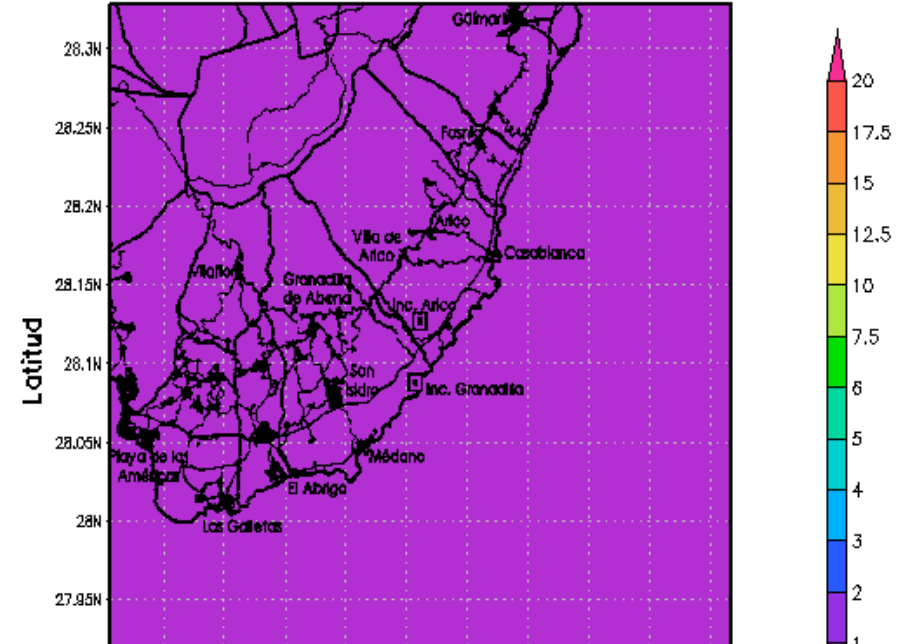

BSC-CT Max 1-hr Ozono (ug/m3)
W 23/05/2004 - Escenario Base 1x1km

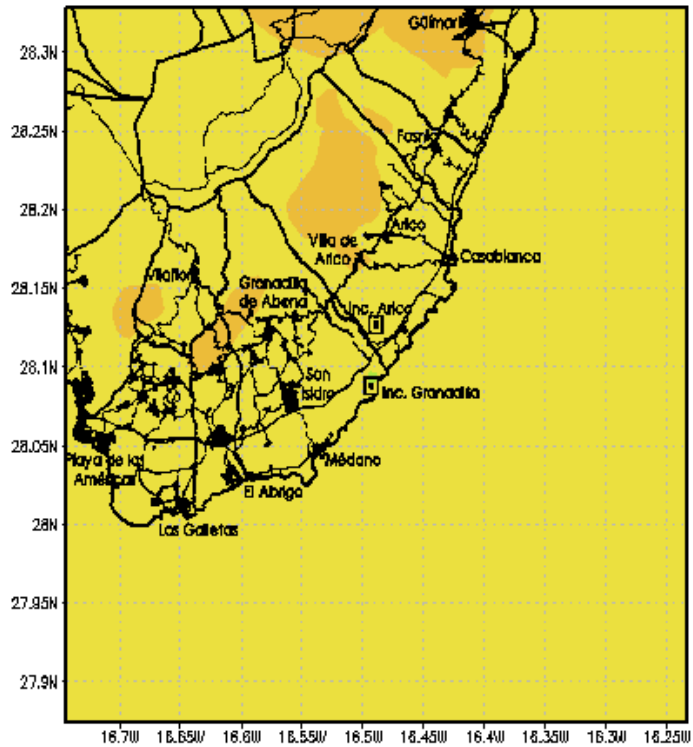

BSC-CT Max 1-hr Dioxido de nitrogeno (ug/m3)
W 23/05/2004 - Escenario Base 1x1km

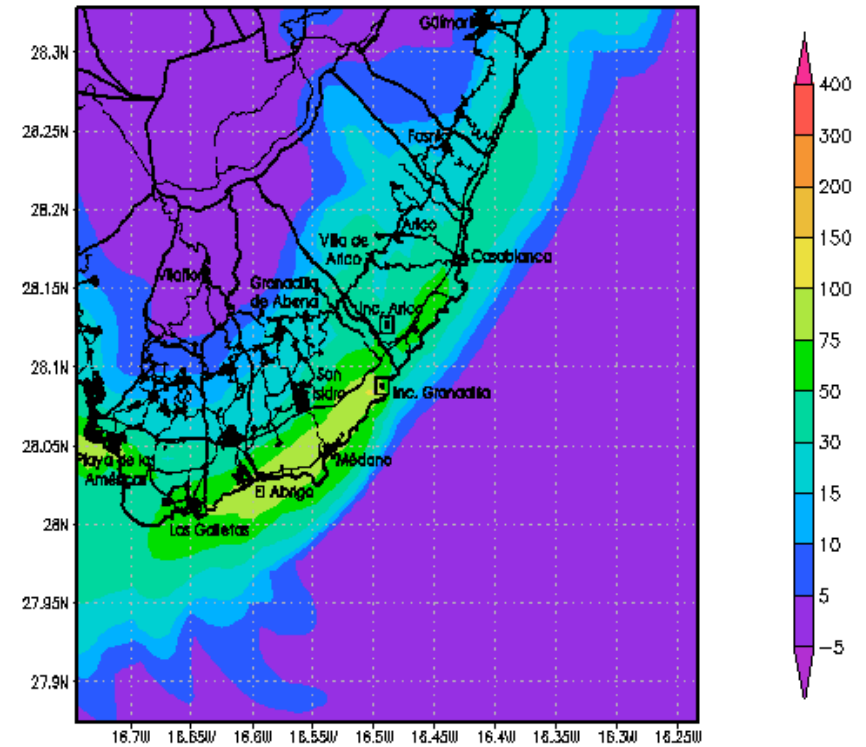

BSC-CT Max 1-hr Dioxido de azufre (ug/m3)
W 23/05/2004 - Escenario Base 1x1km

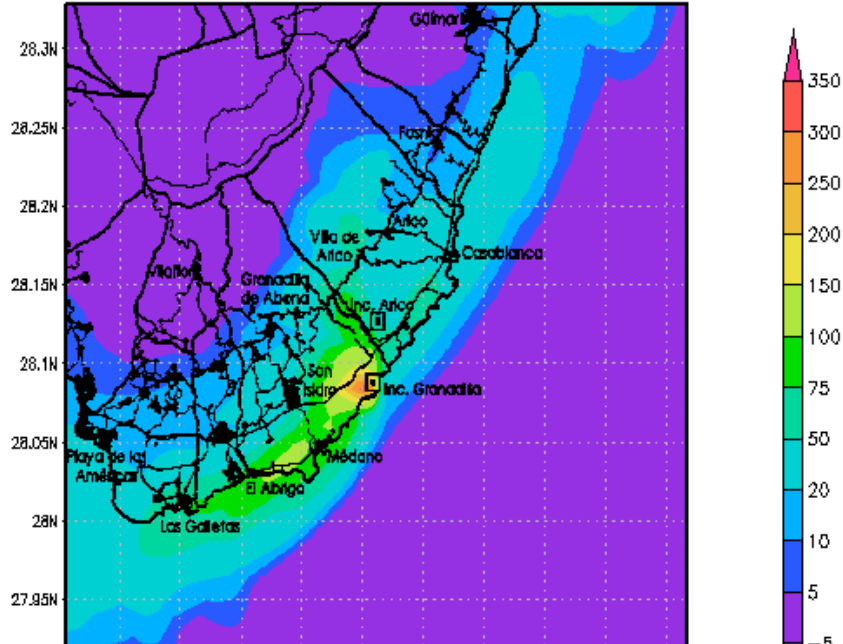

BSC-CT Max 1-hr Material Particulado PM10 (ug/m3)
W 23/05/2004 - Escenario Base 1x1km

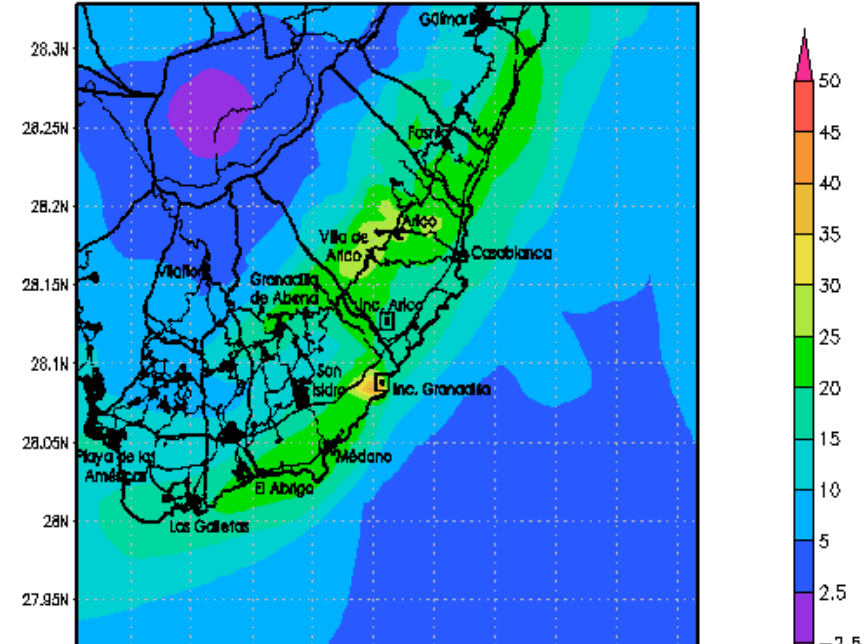

BSC-CT Max 1-hr Dif. Ozono (ug/m3)
 W 23/05/2004 - Escenario ARICO - Escenario Base 1x1km

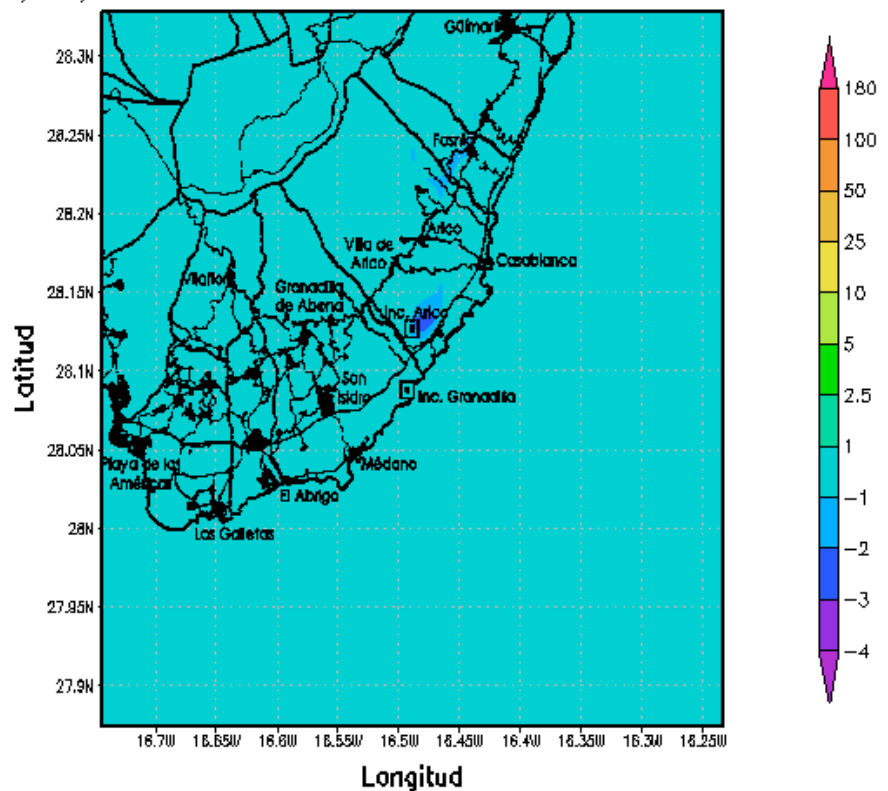

BSC-CT Max 1-hr Dif. Dioxido de nitrogeno (ug/m3)
 W 23/05/2004 - Escenario ARICO - Escenario Base 1x1km

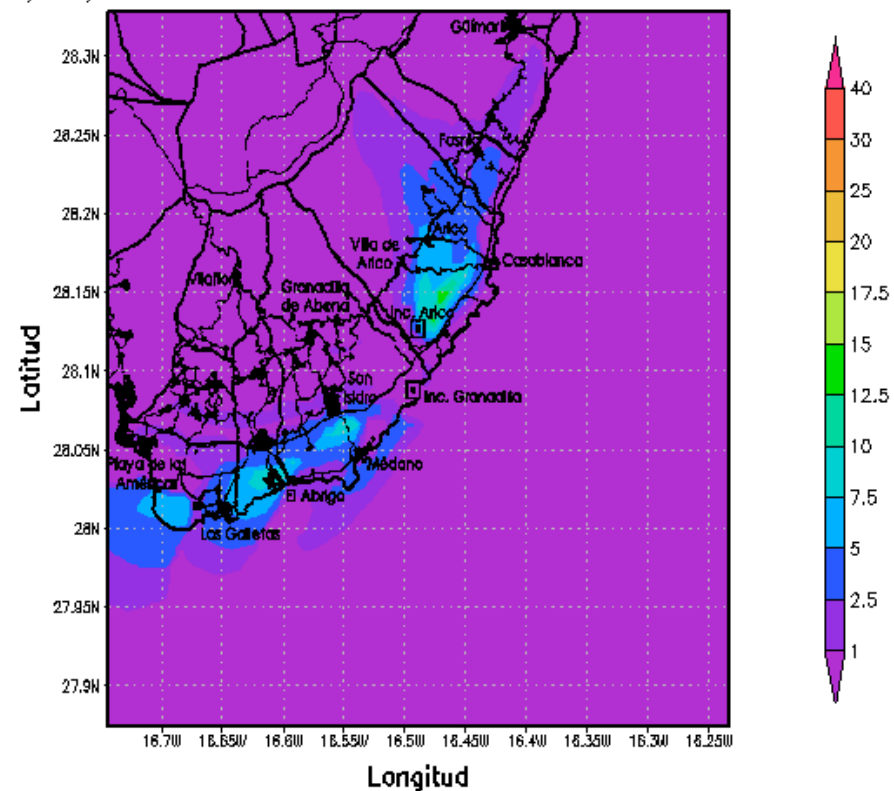

BSC-CT Max 1-hr Dif. Dioxido de azufre (ug/m3)
 W 23/05/2004 - Escenario ARICO - Escenario Base 1x1km

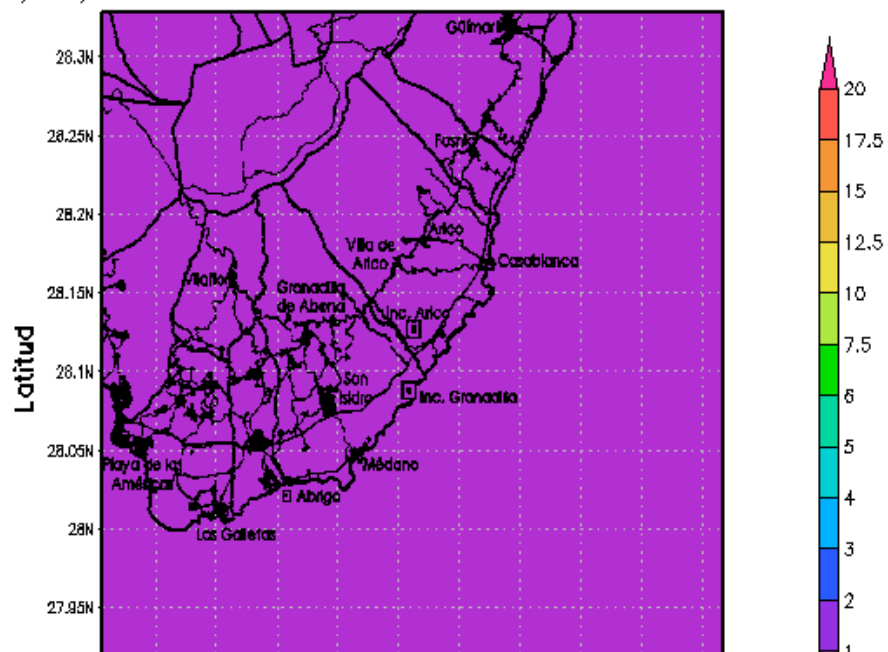

BSC-CT Max 1-hr Dif. Material Particulado PM10 (ug/m3)
 W 23/05/2004 - Escenario ARICO - Escenario Base 1x1km

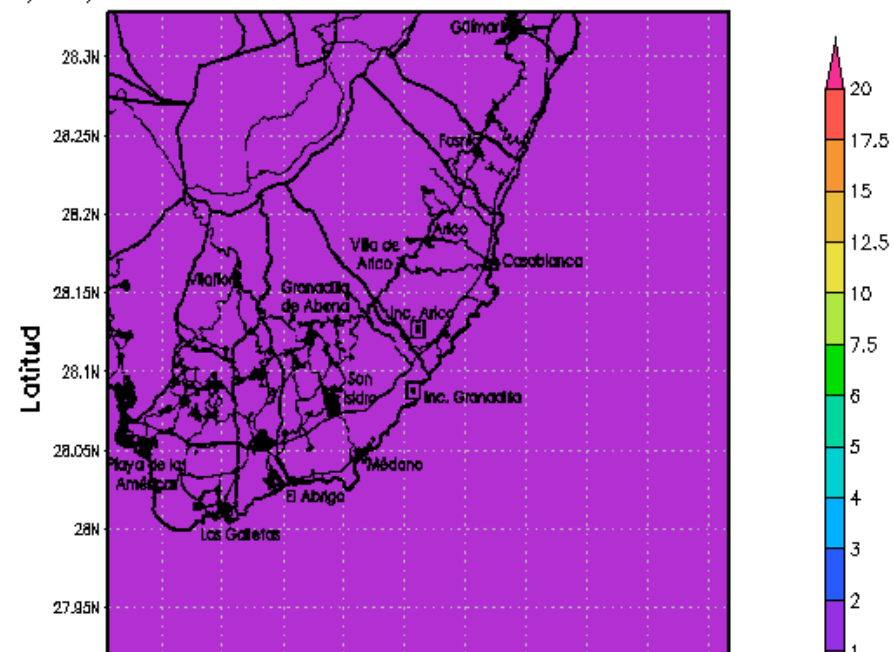

BSC-CT Max 1-hr Dif. Ozono (ug/m3)

W 23/05/2004 - Escenario Granadilla - Escenario Base 1x1km

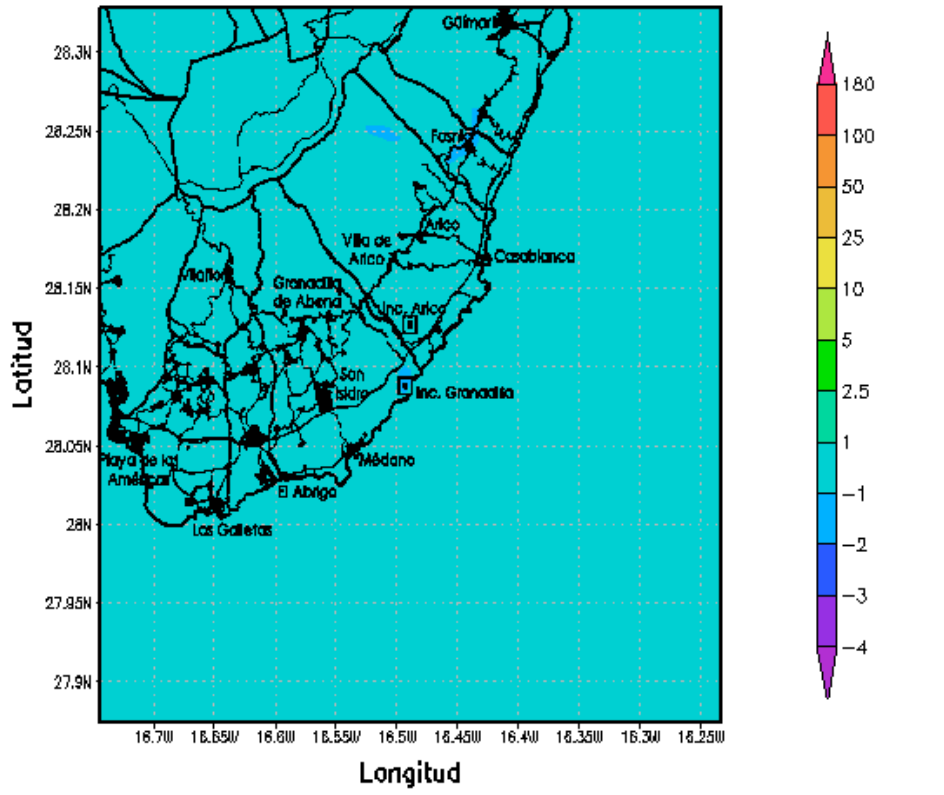

BSC-CT Max 1-hr Dif. Dioxido de nitrogeno (ug/m3)

W 23/05/2004 - Escenario Granadilla - Escenario Base 1x1km

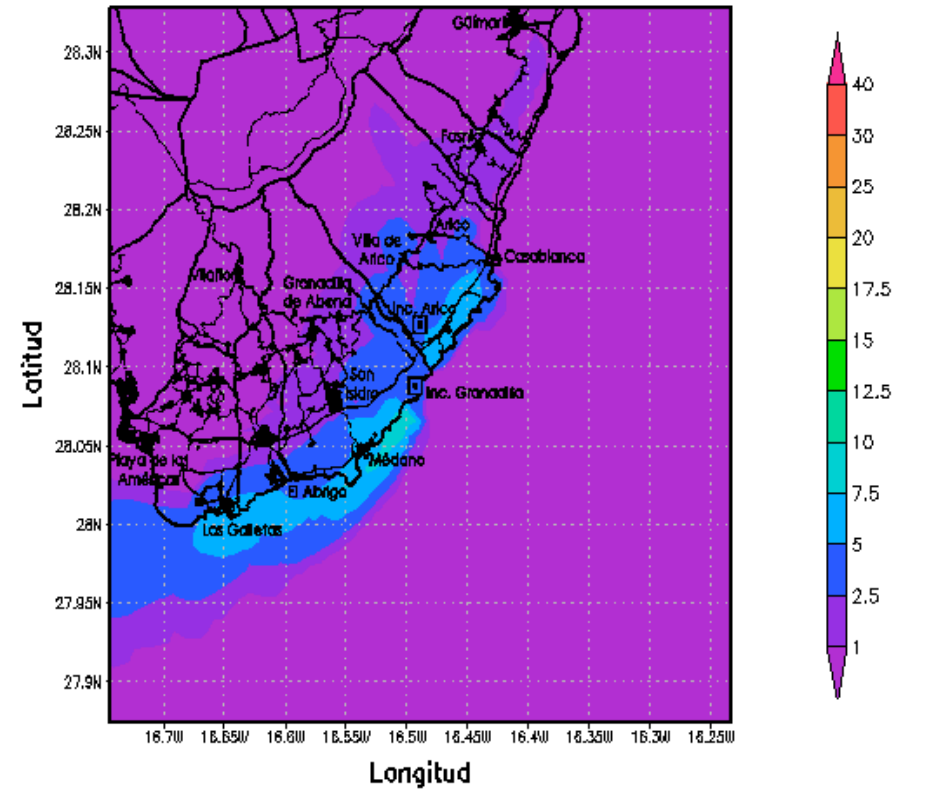

BSC-CT Max 1-hr Dif. Dioxido de azufre (ug/m3)

W 23/05/2004 - Escenario Granadilla - Escenario Base 1x1km

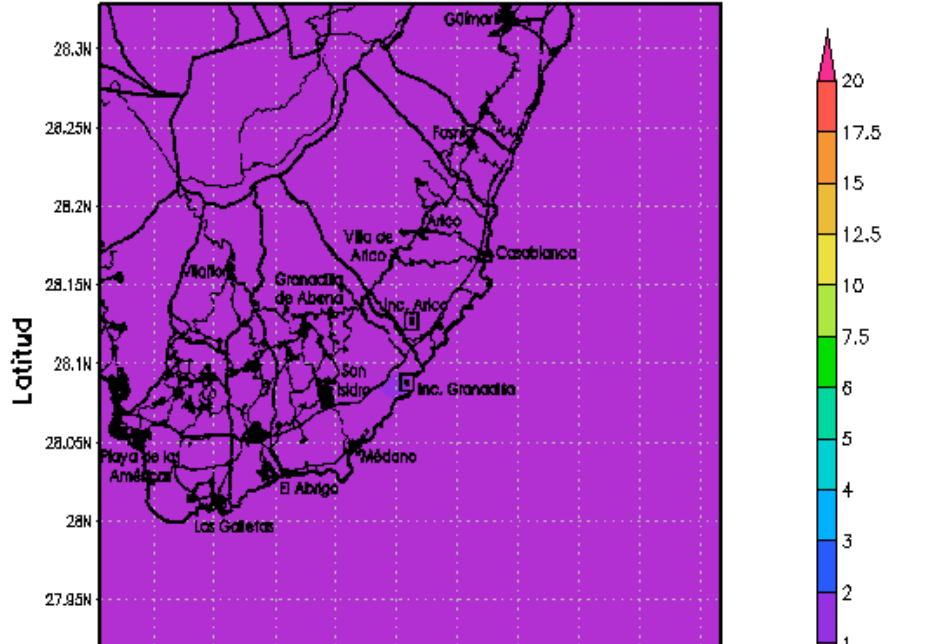

BSC-CT Max 1-hr Dif. Material Particulado PM10 (ug/m3)

W 23/05/2004 - Escenario Granadilla - Escenario Base 1x1km

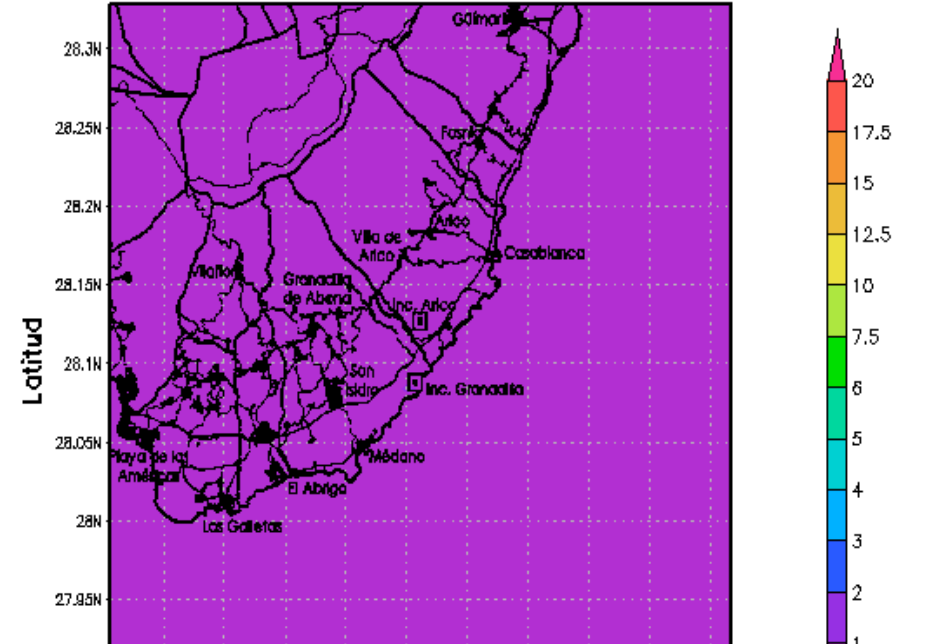

BSC-CT Max 1-hr Dif. Ozono (ug/m3)
 W 23/05/2004 - Escenario ARICOSCR - Escenario Base 1x1km

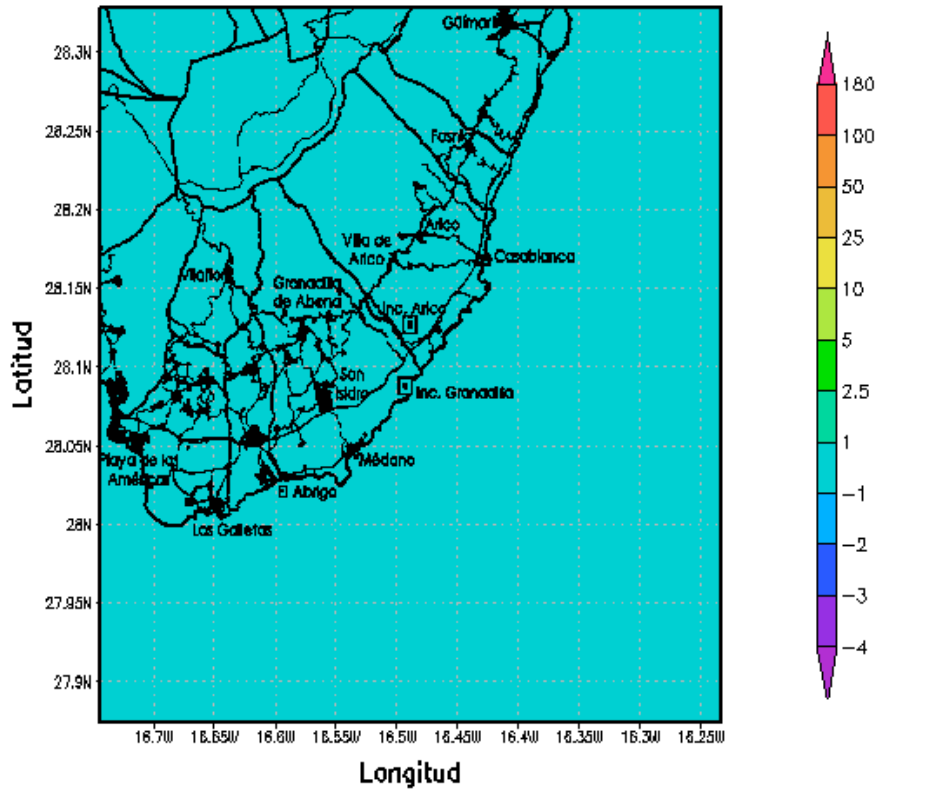

BSC-CT Max 1-hr Dif. Dioxido de nitrogeno (ug/m3)
 W 23/05/2004 - Escenario ARICOSCR - Escenario Base 1x1km

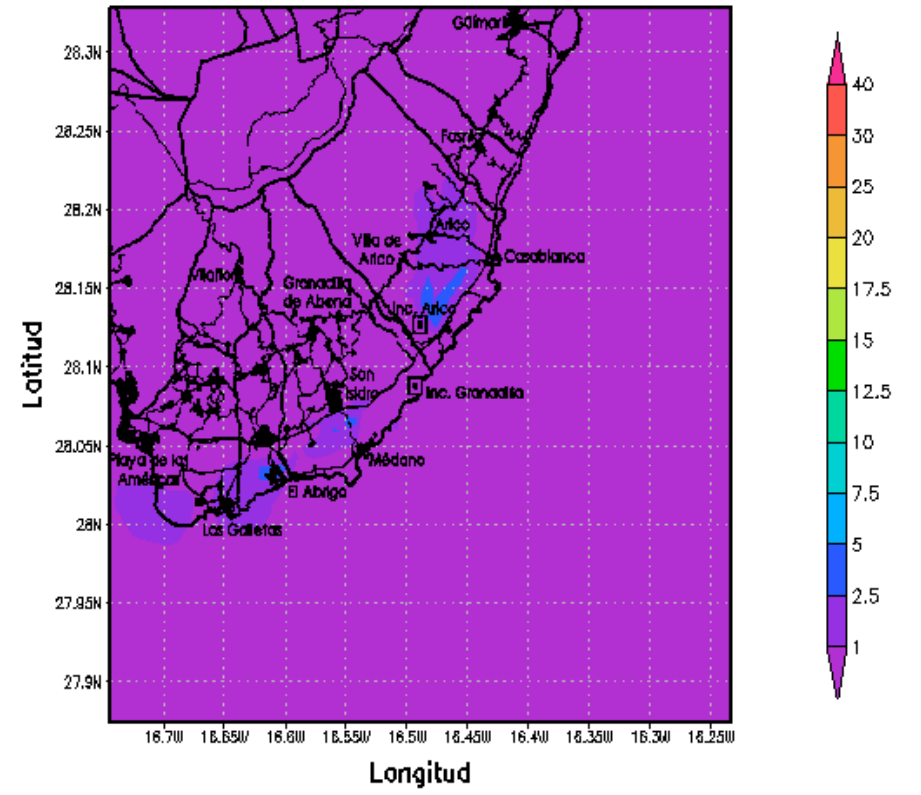

BSC-CT Max 1-hr Dif. Dioxido de azufre (ug/m3)
 W 23/05/2004 - Escenario ARICOSCR - Escenario Base 1x1km

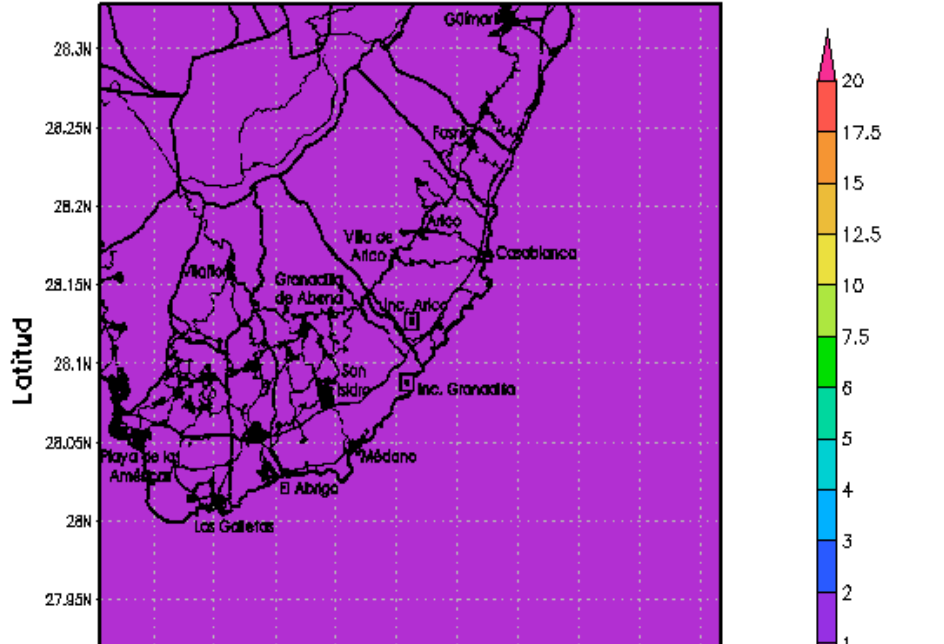

BSC-CT Max 1-hr Dif. Material Particulado PM10 (ug/m3)
 W 23/05/2004 - Escenario ARICOSCR - Escenario Base 1x1km

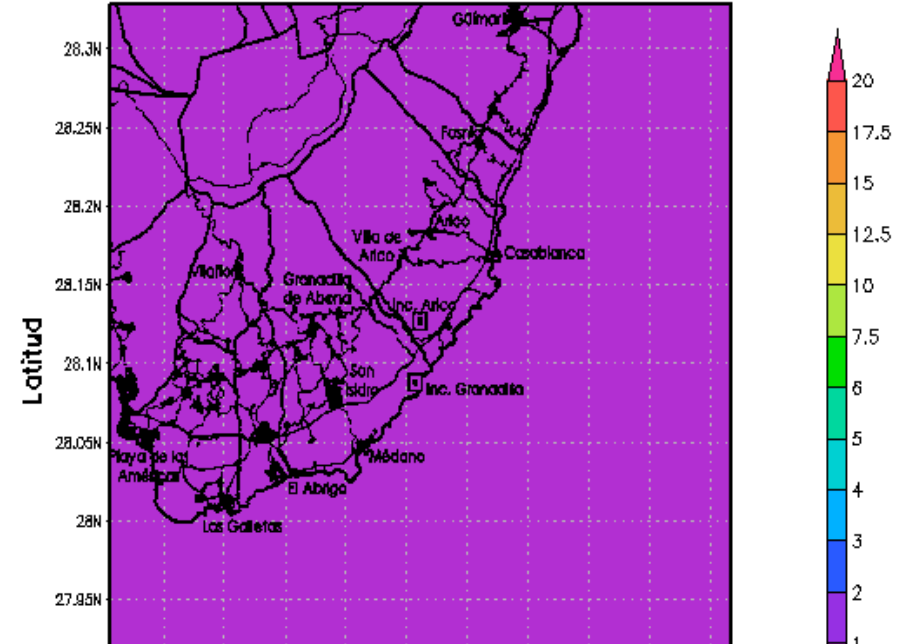

BSC-CT Max 1-hr Dif. Ozono (ug/m³)

W 23/05/2004 - Escenario Gran. SCR - Escenario Base 1x1km

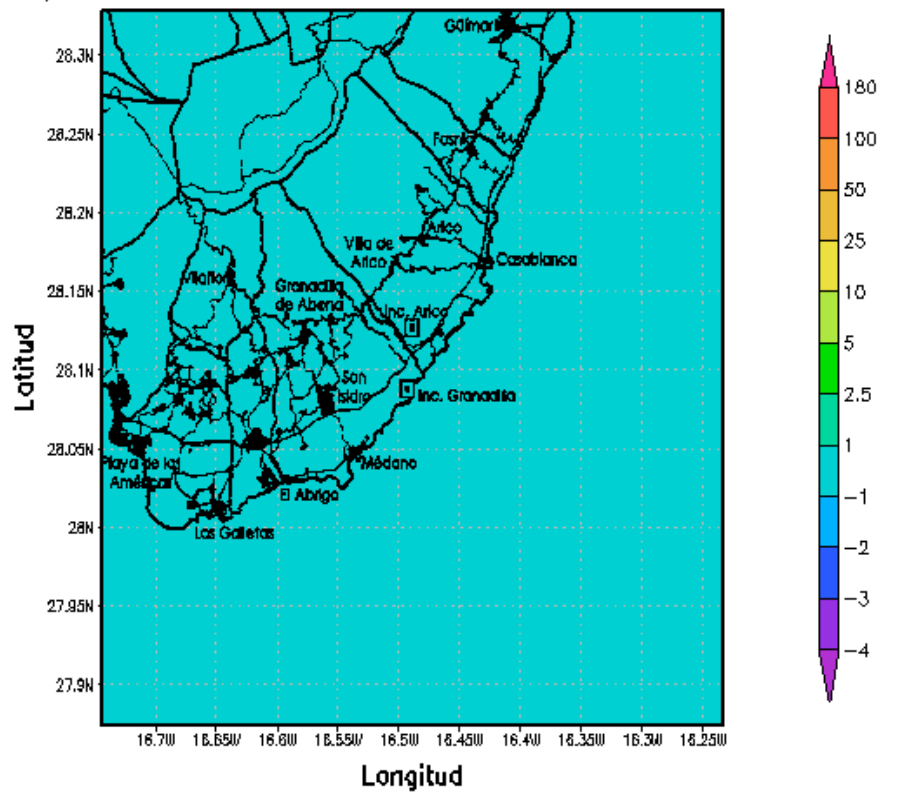

BSC-CT Max 1-hr Dif. Dioxido de nitrogeno (ug/m³)

W 23/05/2004 - Escenario Gran. SCR - Escenario Base 1x1km

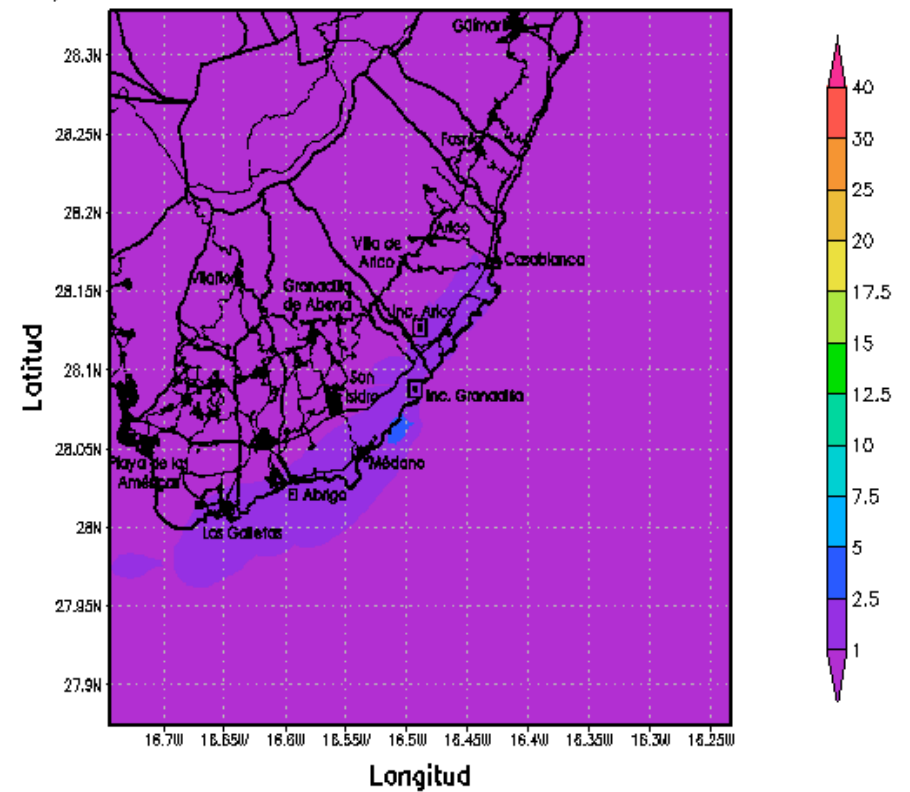

BSC-CT Max 1-hr Dif. Dioxido de azufre (ug/m³)

W 23/05/2004 - Escenario Gran. SCR - Escenario Base 1x1km

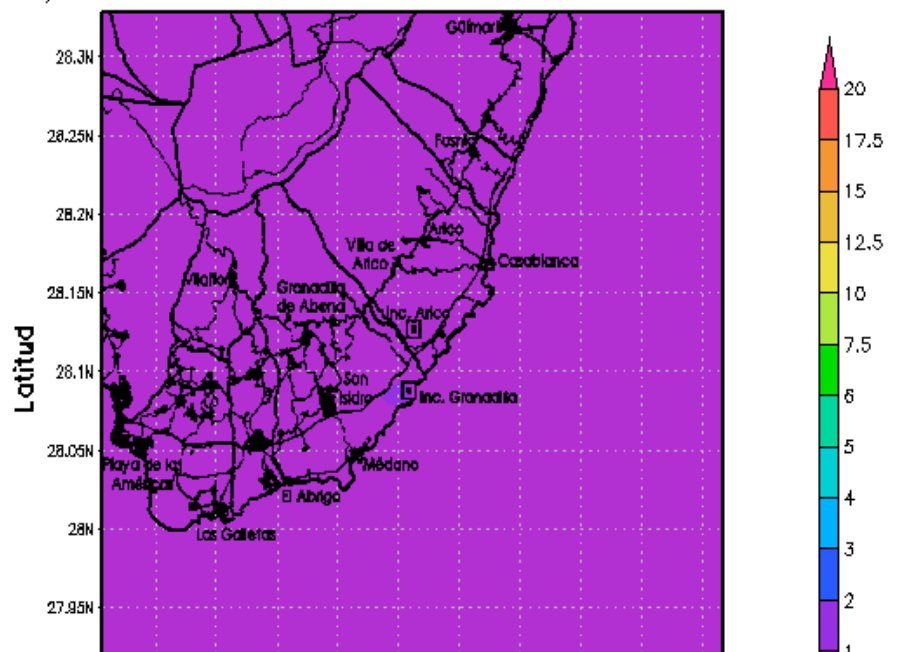

BSC-CT Max 1-hr Dif. Material Particulado PM10 (ug/m³)

W 23/05/2004 - Escenario Gran. SCR - Escenario Base 1x1km

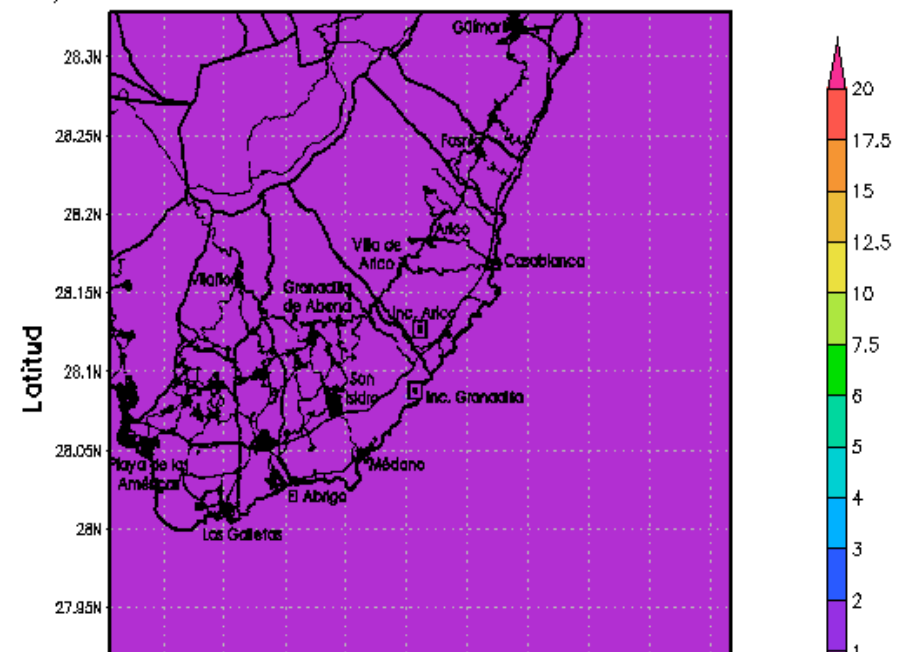

BSC-CT Media 8-hr Ozono ($\mu\text{g}/\text{m}^3$)
 W 23/05/2004 – Escenario Base 1x1km

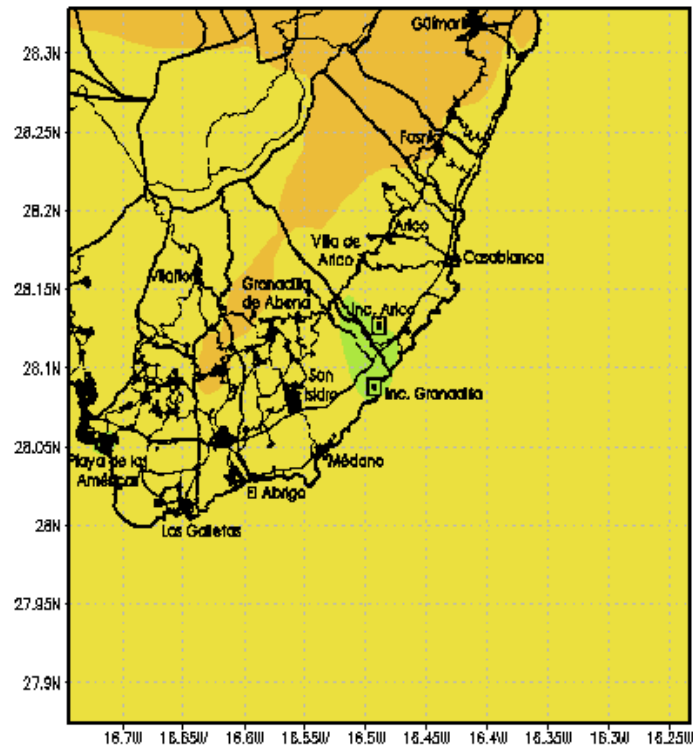

BSC-CT Media 24-hr Dióxido de nitrógeno ($\mu\text{g}/\text{m}^3$)
 W 23/05/2004 – Escenario Base 1x1km

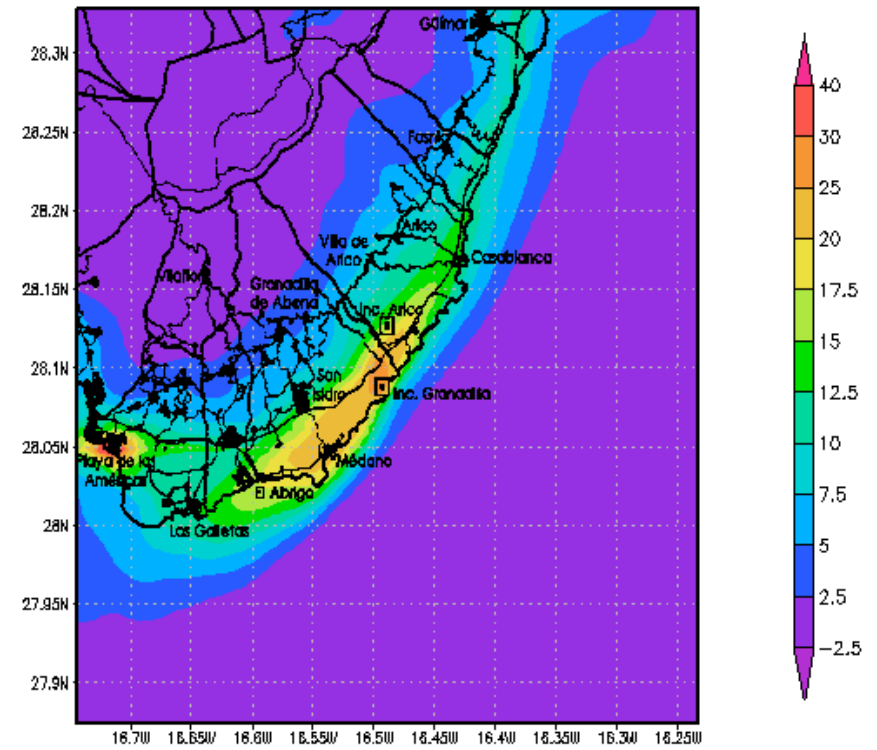

BSC-CT Media 24-hr Dióxido de azufre ($\mu\text{g}/\text{m}^3$)
 W 23/05/2004 – Escenario Base 1x1km

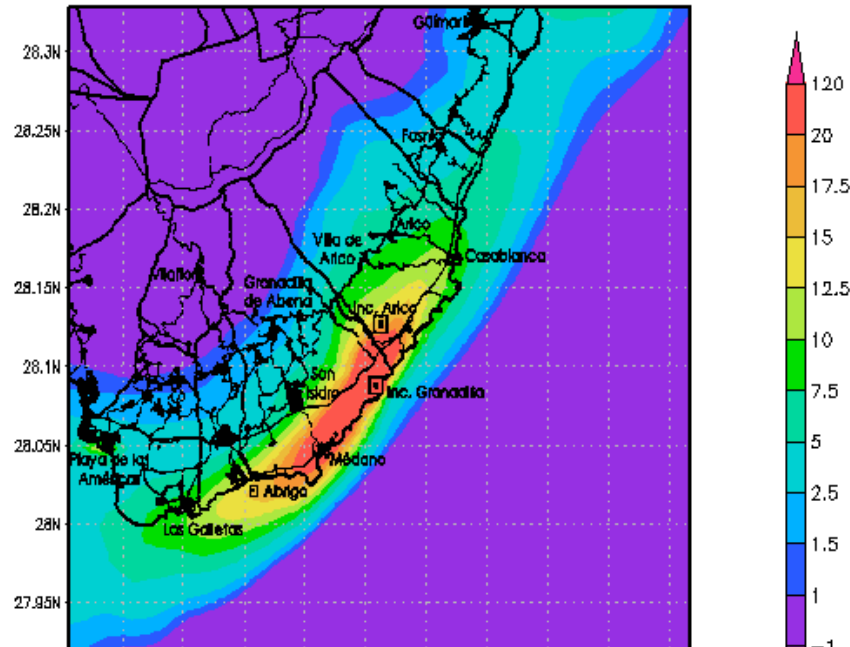

BSC-CT Media 24-hr Material Particulado PM10 ($\mu\text{g}/\text{m}^3$)
 W 23/05/2004 – Escenario Base 1x1km

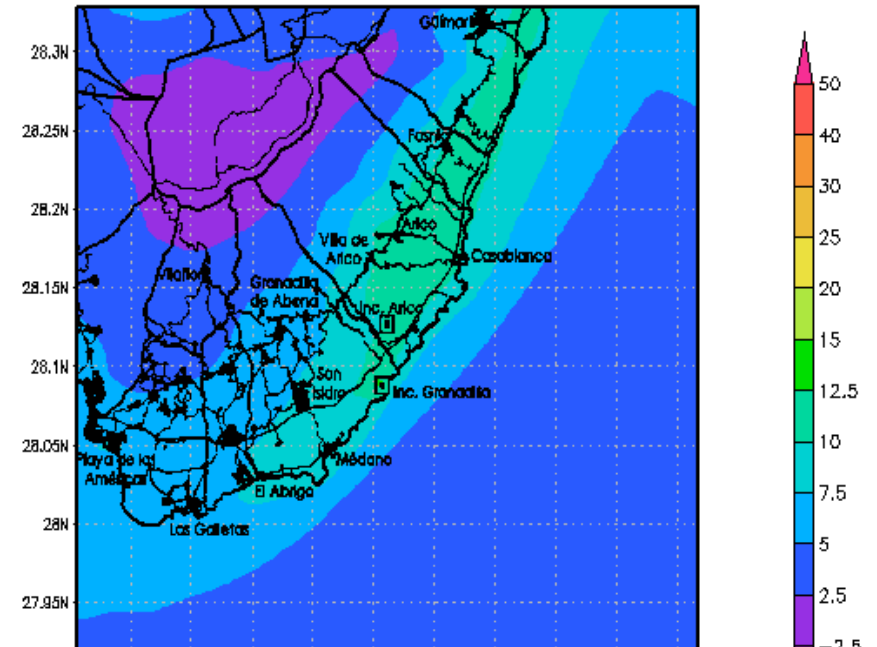

BSC-CT Media 8-hr Dif. Ozono ($\mu\text{g}/\text{m}^3$)
 W 23/05/2004 - Escenario ARICO - Escenario Base 1x1km

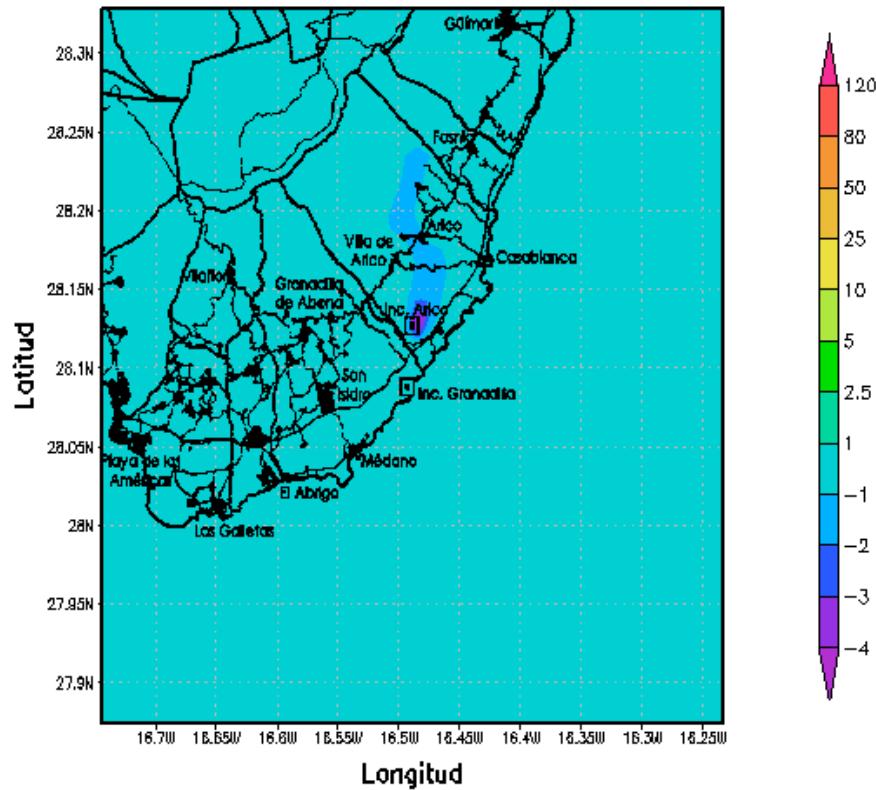

BSC-CT Media 24-hr Dif. Dioxido de nitrogeno ($\mu\text{g}/\text{m}^3$)
 W 23/05/2004 - Escenario ARICO - Escenario Base 1x1km

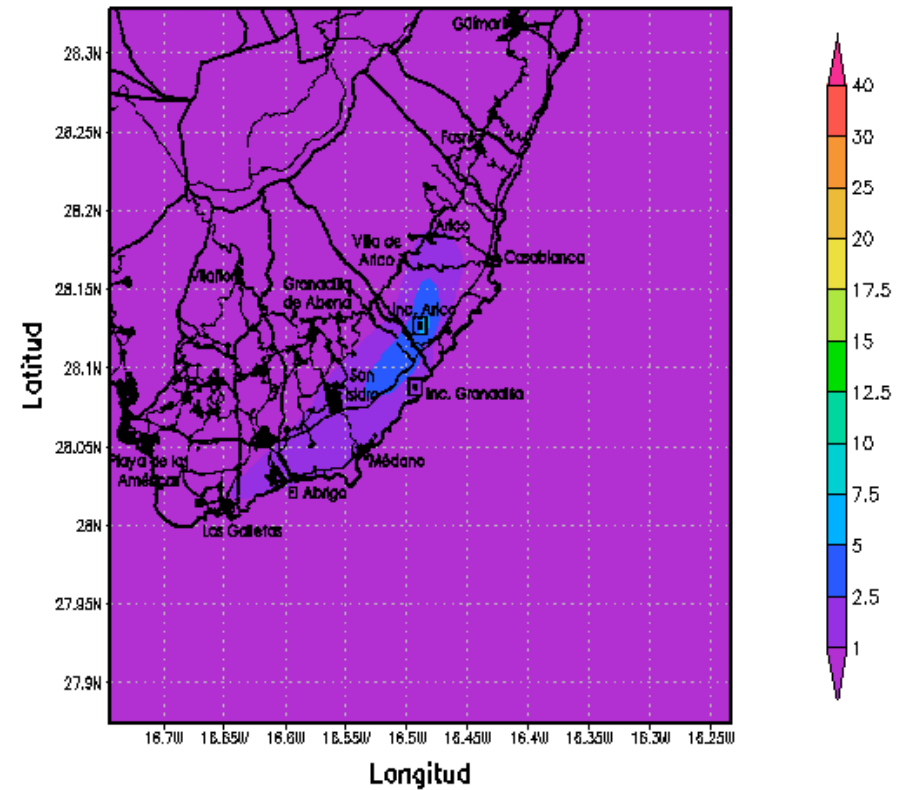

BSC-CT Media 24-hr Dif. Dioxido de azufre ($\mu\text{g}/\text{m}^3$)
 W 23/05/2004 - Escenario ARICO - Escenario Base 1x1km

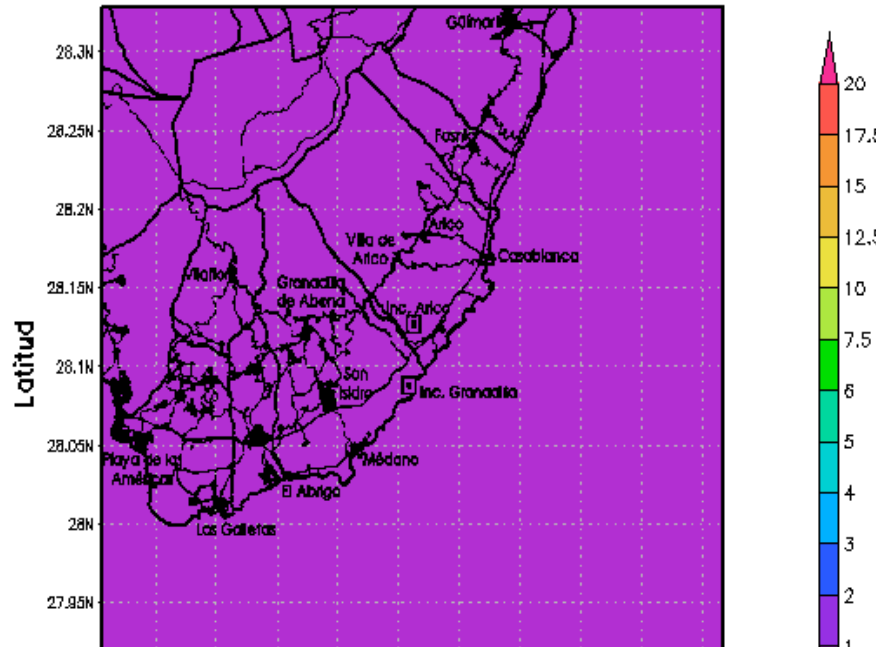

BSC-CT Media 24-hr Dif. Material Particulado PM10 ($\mu\text{g}/\text{m}^3$)
 W 23/05/2004 - Escenario ARICO - Escenario Base 1x1km

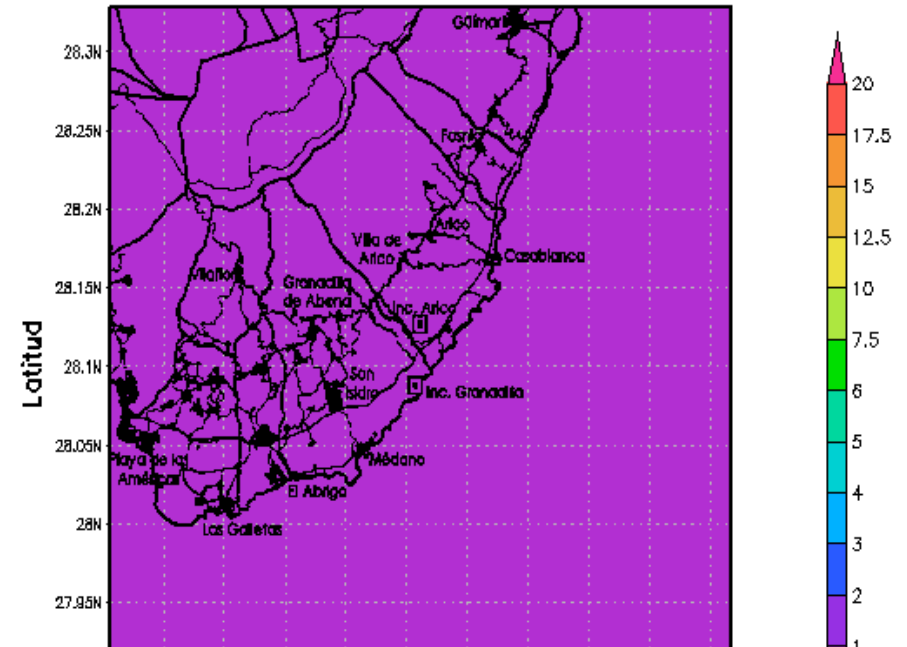

BSC-CT Media 8-hr Dif. Ozono (ug/m3)

W 23/05/2004 - Escenario Granadilla - Escenario Base 1x1km

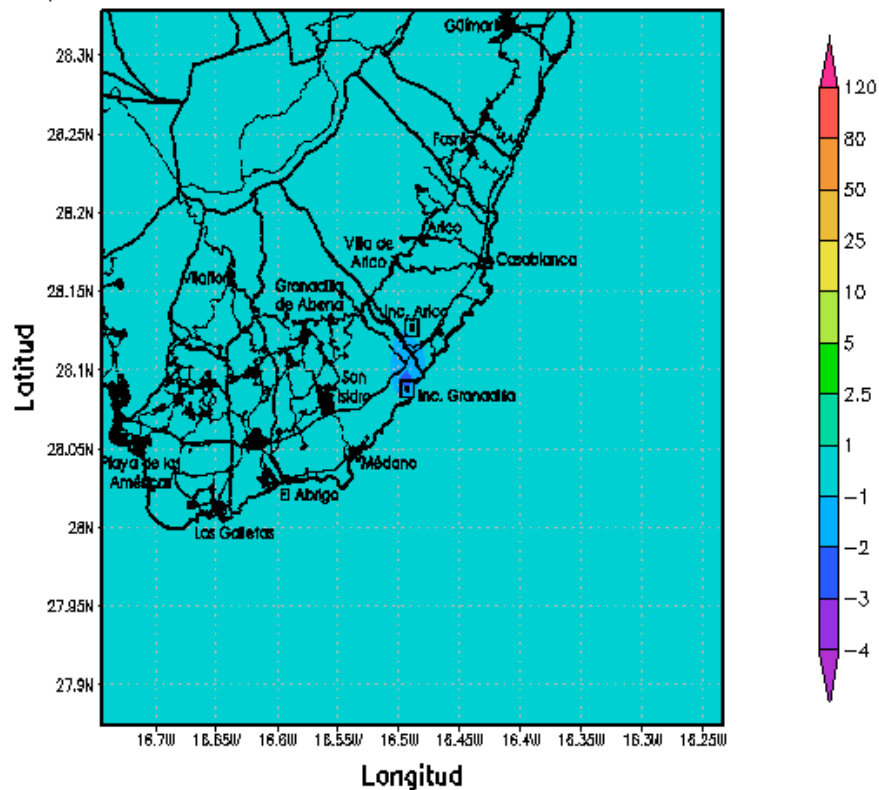

BSC-CT Media 24-hr Dif. Dioxido de nitrogeno (ug/m3)

W 23/05/2004 - Escenario Granadilla - Escenario Base 1x1km

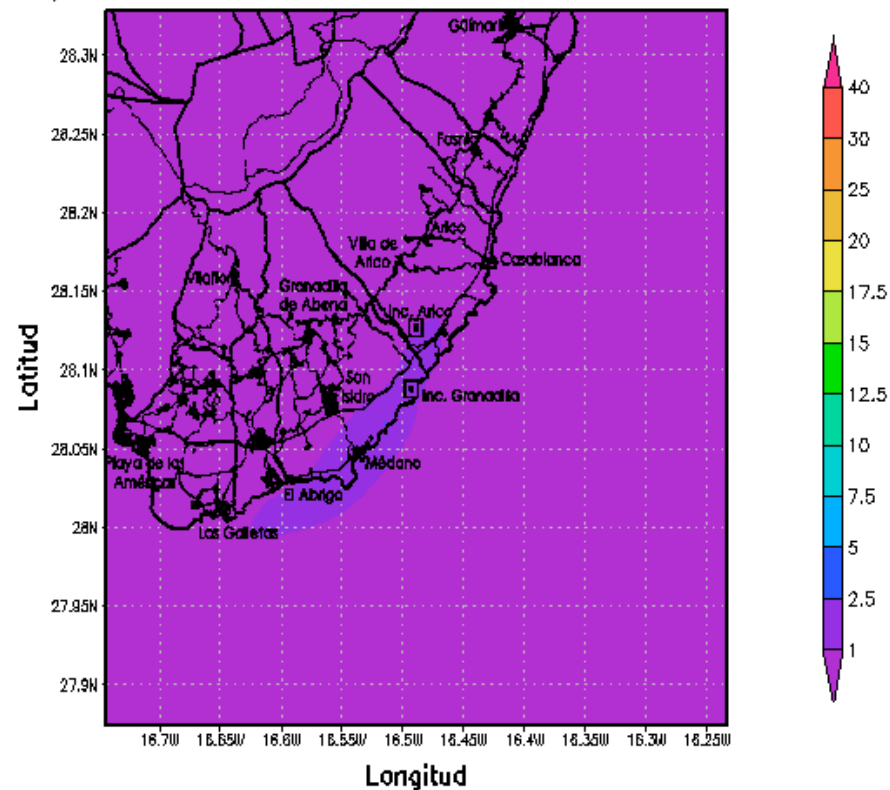

BSC-CT Media 24-hr Dif. Dioxido de azufre (ug/m3)

W 23/05/2004 - Escenario Granadilla - Escenario Base 1x1km

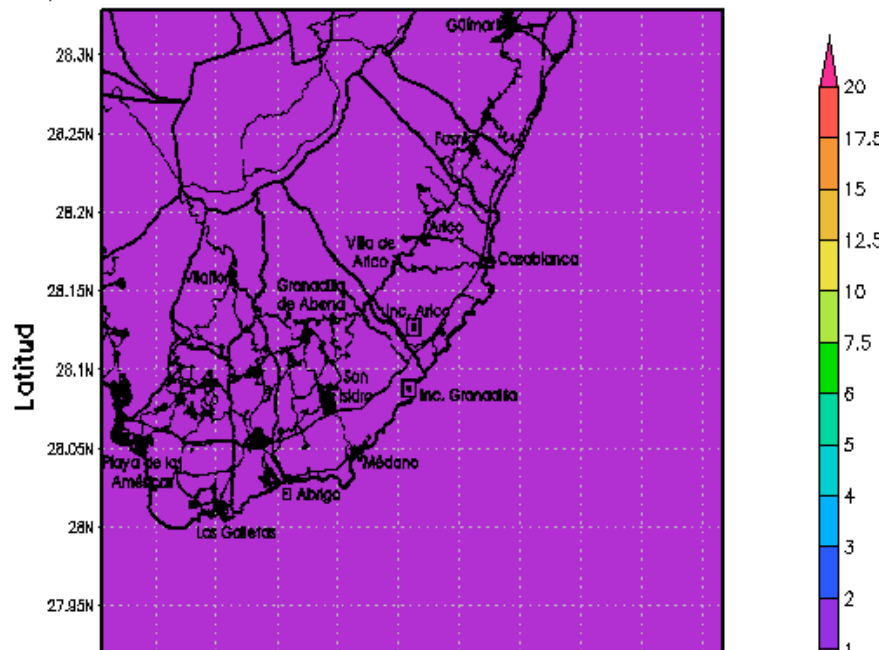

BSC-CT Media 24-hr Dif. Material Particulado PM10 (ug/m3)

W 23/05/2004 - Escenario Granadilla - Escenario Base 1x1km

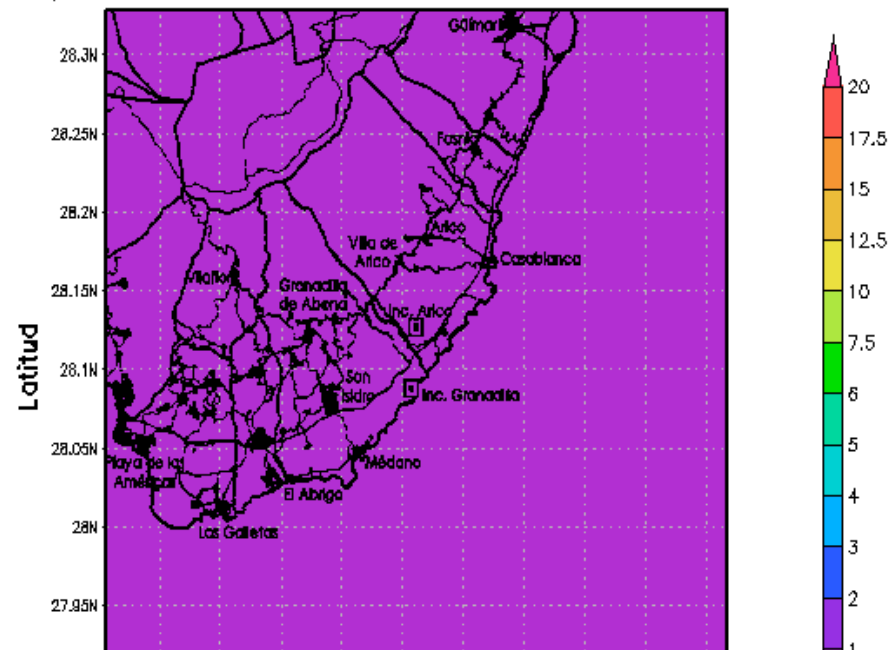

BSC-CT Media 8-hr Dif. Ozono (ug/m³)
 W 23/05/2004 - Escenario ARICOSCR - Escenario Base 1x1km

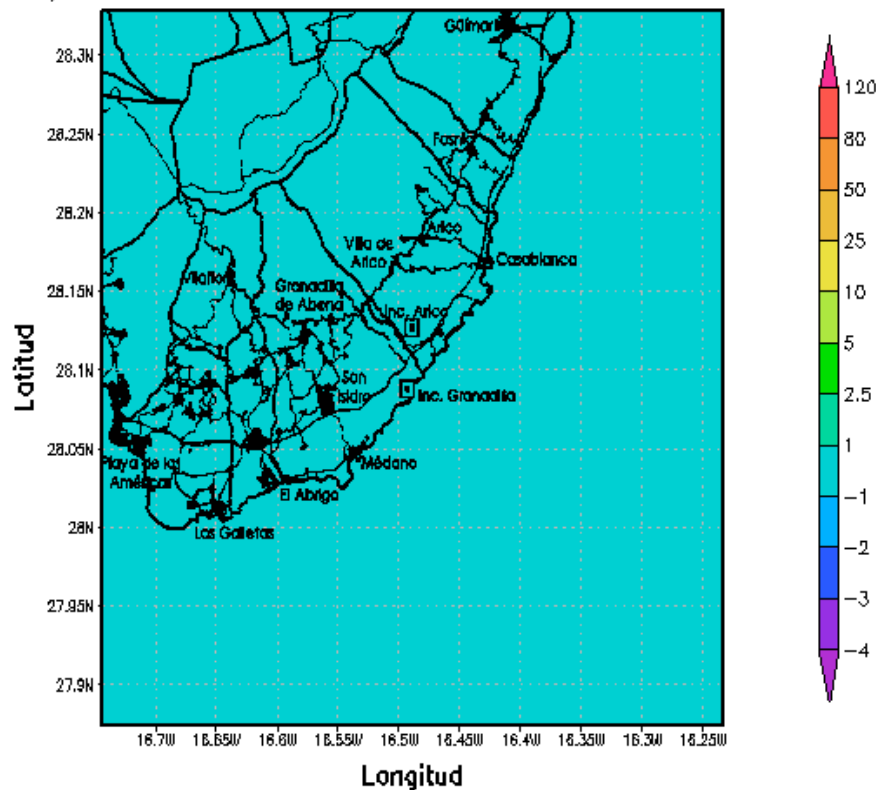

BSC-CT Media 24-hr Dif. Dioxido de nitrogeno (ug/m³)
 W 23/05/2004 - Escenario ARICOSCR - Escenario Base 1x1km

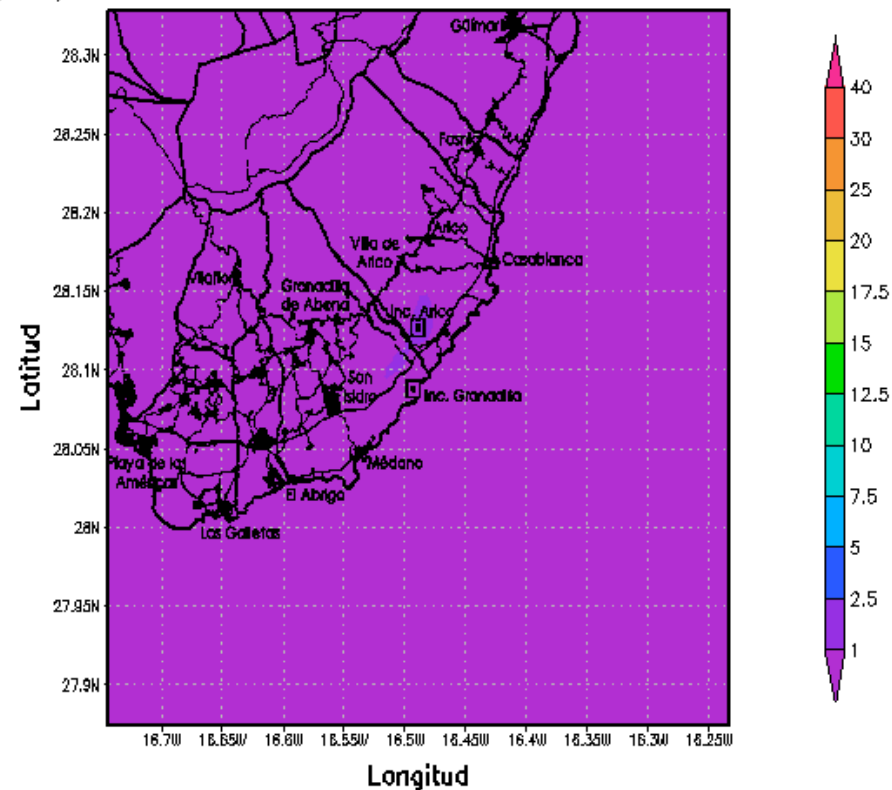

BSC-CT Media 24-hr Dif. Dioxido de azufre (ug/m³)
 W 23/05/2004 - Escenario ARICOSCR - Escenario Base 1x1km

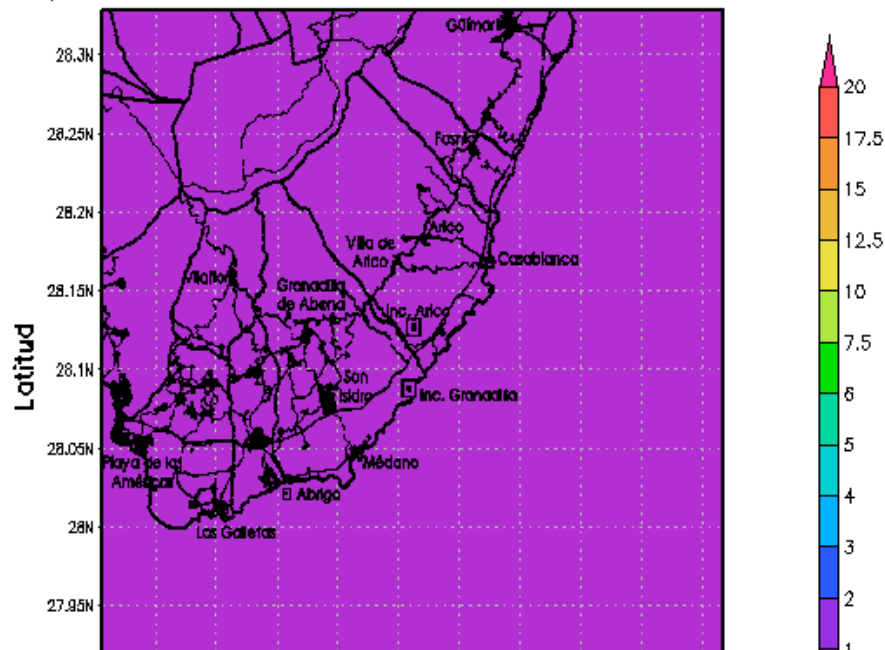

BSC-CT Media 24-hr Dif. Material Particulado PM10 (ug/m³)
 W 23/05/2004 - Escenario ARICOSCR - Escenario Base 1x1km

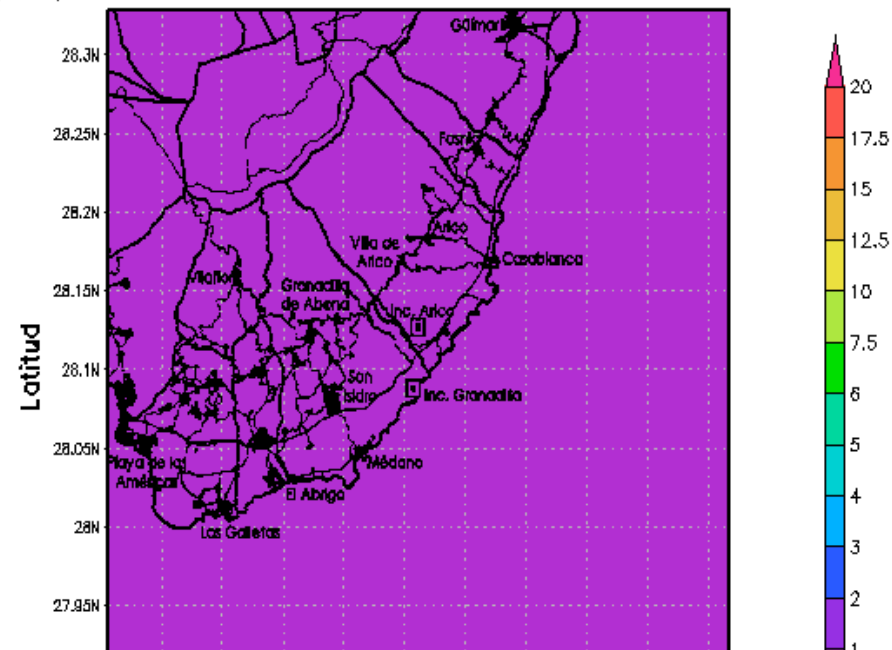

BSC-CT Media 8-hr Dif. Ozono ($\mu\text{g}/\text{m}^3$)

W 23/05/2004 - Escenario Gran. SCR - Escenario Base 1x1km

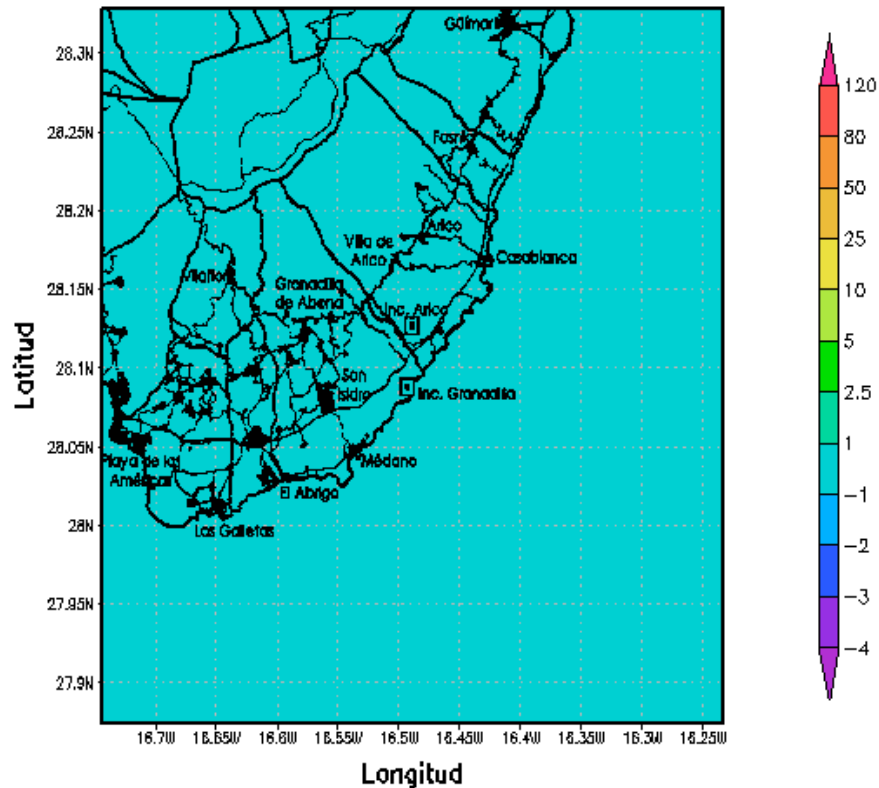

BSC-CT Media 24-hr Dif. Dioxido de nitrogeno ($\mu\text{g}/\text{m}^3$)

W 23/05/2004 - Escenario Gran. SCR - Escenario Base 1x1km

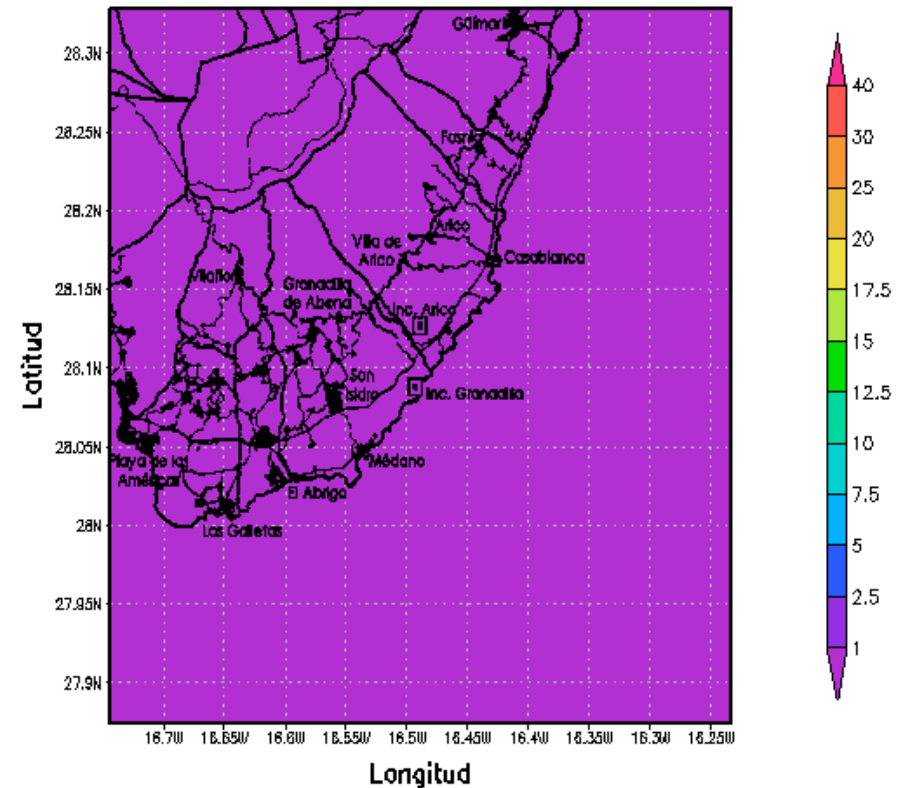

BSC-CT Media 24-hr Dif. Dioxido de azufre ($\mu\text{g}/\text{m}^3$)
W 23/05/2004 - Escenario Gran. SCR - Escenario Base 1x1km

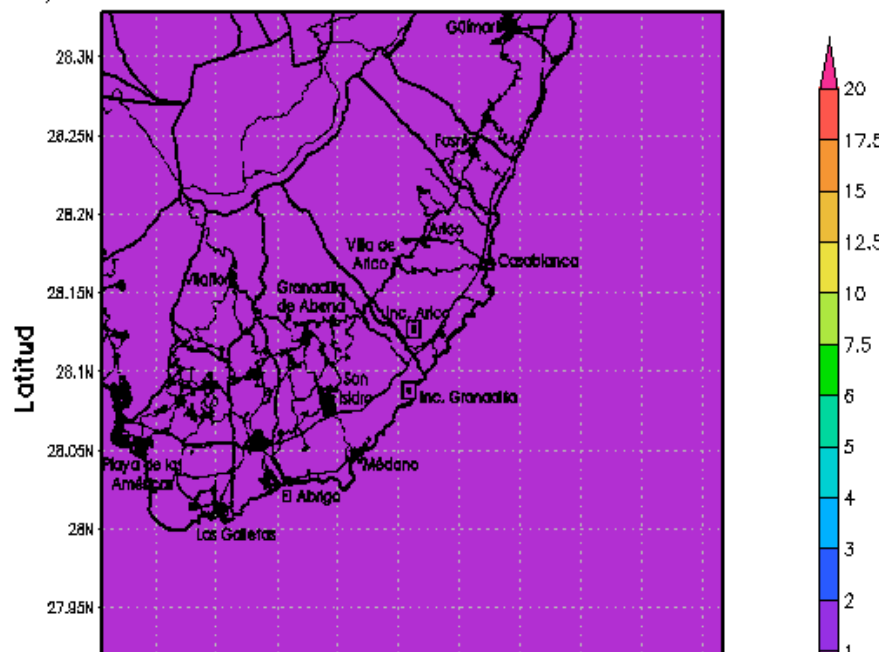

BSC-CT Media 24-hr Dif. Material Particulado PM10 ($\mu\text{g}/\text{m}^3$)
W 23/05/2004 - Escenario Gran. SCR - Escenario Base 1x1km

